REMEMBER!
Albany is a city of homes. It wouldn't be if it were not for your local merchants. Houses do not make a city. Support them, your property values depend on it!

Albany Times

IMPORTANT NUMBERS
Albany Times LAnd. 5-1510
Police Dept. . . LAnd. 5-7300
Fire Dept. . . . . LAnd. 5-7140

☆ ☆ ☆ The Only Newspaper Printed and Published in the City of Albany ☆ ☆ ☆ Declared a Legal Newspaper by Act of Superior Court for Alameda Co. ☆ ☆ ☆

VOL. XX. ALBANY, ALAMEDA COUNTY, CALIFORNIA, FRIDAY, NOV. 5, 1954 Number 7

This Is Albany

FOR THE PROGRAM OF the Albany Hi Twelve Club luncheon today, Elmer Venter, activities chairman for the club announces one of the most outstanding programs of the year: I. W. Collins, assistant to the vice president of Electrical Operations of the Pacific Gas and Electric Co. (San Francisco) will be the speaker of the day. Mr. Collins will use as his topic "Water, the Life Blood of California".

Mr. Collins is an authority on the water conservation and power problems of California as during the many years of his association with the P. G. & E. Co. water for power and irrigation has been his specialty.

Because of this interesting and educational program, Fred Granholt, President of the Albany Hi Twelve Club on behalf of the club is extending a cordial invitation to all who are interested in hearing Mr. Collins to meet with the club members at twelve minutes after twelve noon today at the Roberta Cafe, 930 San Pablo Ave., Albany. As the Hi Twelve is a Masonic luncheon club, it may also be of interest to note says, Granholt, that Mr. Collins is a Past Master of Oakland Lodge, No. 183, F. & A. M.

AT THE TROOP Committee meeting Monday, Nov. 1, Chairman Fred M. Brown announced the fall schedule of activities for Albany Troop 45. In addition to the regular weekly patrol and troop meetings, the Scouts will engage in a round of activities. They will attend the Cal-Oregon State football game on Nov. 13 as guests of the University, will have a Father and Sons' barbecue on Nov. 21, and at a later date they will get together with their families for a troop swimming party.

Camping will continue to be an important part of the program. Scoutmaster Henry Silva, Assistant Scoutmaster Art Zugnoni, and Troop 45 boys attended the Conservation Camporee at Camp Herms on Oct. 23-24 On this trip the Scouts used their new camping equipment purchased from the proceeds of their recent doughnut sale. During the Nov. 6-7 weekend, selected members of the troop will participate in an overnight leadership training course at Camp Herms. Albany Troop 45 is sponsored by the Cornell Vista Dads' Club, with Elton Gaunt as the Institutional Representative.

ALBANY UNIT NO. 292 of the American Legion Auxiliary will induct three new members at its regular meeting scheduled for 8 o'clock Nov. 8 at the Veterans Memorial Building.

Incoming members include Mrs. Ruth Warrington, Mrs. Elsie Dunlap and Sally Joan Daft, daughter of Mr. and Mrs. Alfred Daft.

A ritualistic team headed by Mrs. Lois Purcell will conduct program, assisting will be Iola Hamilton, Edna Johnson, Marion Finigan, Hazel Karns, Lillian Holland and Catherine Sutherland.

Honor Guard pins will be presented to members with twenty-five years of continuous membership. Mrs. Bertha Tarr, 10th District membership chairman, will make the presentation.

Members of The Campanile Unit of Berkeley will be guest of the Albany Unit, under the district visitation program.

AT THE REGULAR meeting of Albany Post No. 292 The American Legion this evening, the members will have their first opportunity to inspect and use the new additions to the Albany Memorial building.

The Albany Memorial Building has been undergoing remodeling and additions since last July and in accordance with the contract between Alameda County and the contractor the new additions were to be available for use prior to Veterans's Day Nov. 11. The first opening to the public of the "new look" of the Albany Veterans will be Saturday Nov. 13 when Albany Post will stage its annual dinner dance for the closing of Veteran's Day week.

Albert Daft, the chaiman of the dinner dance, states that there are still reservations available for the gala social evening of Nov. 13 with dinner at eight p. m. and dancing until WHEN? The music by Sheldon Meyer's orchestra.

THE ALBANY HIGH School Dad's Club will hold its second regular meeting of the 1954-55 year

(Continued on Page 7)

The annual "Be Thankful You Can See" Seals were in the mails Nov. 1. Sponsored by the Lion's Clubs Alameda-Contra Costa County Central Committee for the Blind, funds received have built and maintain theEast Bay Center for the Blind, 3834 Opal St., Oakland. Here, (rear), left to right, Henry Vila, secretary ofthe Albany Club, and W. W. Stahlberg, president, oversee other members as they prepare seals for mailing. Seated, left to right, Mrs. Stahlberg, Mrs. Vila and Mrs. Etta Fisher and Al Fisher.

Garfield Junior High PTA Holds Visiting Day Nov. 8

In recognition of National Education Week, Garfield Junior High School PTA will hold its annual Visiting Day on Monday, Nov. 8, at 12:45 p.m. in the school auditorium. After a brief business meeting, during which Principal A. G. Baxter will brief the parents on what to observe during the afternoon, the group will be furnished with maps and lists of teachers and rooms and invited to visit any part of the school. Girl students will be stationed in the corridors to give directions. Visitors are asked not to limit themselves to the classrooms, but also to see the library, new music rooms, shops, the folk dancing class, etc.

Mrs. Elton Nicoles, program chairman, urges all parents to return to the cafeteria for the refreshment hour when school is dismissed. Teachers will be present for an informal get-acquainted session. Low seven mothers will receive telephone invitations to the meeting from the members of Mrs. Robert Pitner's hospitality committee.

On Wednesday, Nov. 10, veterans day musical program will be presented by the Boys Glee Club, the band, and the ninth grade music class under the direction of Mrs. Blanche Kressman. Although this is being prepared as an assembly for the students, parents are welcome to attend the first showing from 8:40 to 9:20 a.m. in the auditorium.

Mrs. Ernest Ieardi, recreation chairman, has announced that under the auspices of the Recreation Council the following special interest clubs for students have been formed and are now meeting: Astronomy, chess, coin, drama, and a student newspaper.

The executive board has elected Mrs. Wallace Anderson to fill the position of auditor.

SEAL SALE FEATURE OF BLIND WEEK PROGRAM

Thousands of "Be Thankful You Can See" seals were being mailed to Bay Area residents this week giving the community the opportunity to take part in the East Bay Center for the Blind program.

Superior Judge Ralph E. Hoyt is this year's chairman of the seal sale, sponsored by the Alameda-Contra Costa Central Committee for the Blind, with Al Fisher, Albany Lion, president.

Previous drives have built a modern recreation center at 3834 Opal St., Oakland, where all visually handicapped persons may go for formal recreational activities.

A parking lot has just been completed next door to the center for the convenience of those who transport the blind to events there. Future plans include a dog-run and kennels for guide dogs.

Programs include reading by sighted volunteers, games and cards, dramatics and choral work under the direction of teachers from the Oakland Adult School. Here the blind may learn crafts taught by a field worker from the State Department of Education. The center is open every day.

The Lions committee-sponsored center is not connected in any way with other blind programs and is entirely the volunteer work of the club members.

HALLOWEEN WINDOW ART WINNERS LISTED

Members of the Albany Solano Avenue Merchants Association were highly pleased with the result of their carefully planned Halloween "Window Art" contest for the students of the high school, and the Marin and Cornell schools. A total of $125 in cash prizes was given out.

Chairman of the Halloween program was Florist Johnny Pleich, who wishes to thank everyone concerned for the cooperation given in carrying out details of the plan, especially the school officials, the P. T. A., and the children of the three schools.

The P. T. A. committee which did the judging spent quite a little time in going over the windows very carefully. The members of the committee expressed the opinion that all the windows were exceptionally well done, and asked that the children be complimented on the businesslike manner in which they conducted themselves, and in cleaning up the sidewalks after their designs were completed.

The names of prizewinners in the contest follow:

ALBANY HIGH SCHOOL: Arlene Davis, first; Paul Mason, second; Jim Robinson, third; Frank Murillo, fourth.

EIGHTH GRADE: David Banks, Owen Mason, Karol Sorensen, Janice Zavattaro.

HONORABLE MENTION. Sandra McGrail, Lower Ligon, Dolores Roberts, Diane Howell, Faith Douval and Elaine Noe, Carol Cowles, Errol Petersen, Suzanne Allen, Jean Cooper, Sharon Goss and Darlene De Maninicon, Johanna Chiarantano, Calogerra Pecoraro, Tommy Tallerico, JoAnn Salstrom and Sally Hames, Joyce Glaister.

CORNELL SCHOOL:

SEVENTH GRADE: Sandra Shotkevich, Carol Holaday, Patsy Gray, Michael Hemp, Honorable Mention—Douglas MacCauley, John Henry, Alice Burbage and Carol Pacheco, Joanne Lenzini, Judy Bateman.

SIXTH GRADE: Joanne Dickson, Sandra Finney, Diane Best, Judy Robertson.

FIFTH GRADE: Helen Mourgas, Faith Collins and Diana Doty, Peter Hemp

FOURTH GRADE: Barbara

(Continued on Page 2)

Albany Council Clears Agenda in Brief Meeting

The Albany City Council speeded up action on a rather full agenda Monday night and was able to "clear the boards" to adjournment within a record time of 50 minutes.

Among the more important items to be acted upon were:

After some discussion over the publication of 2500 bicycle handbooks, it was ananimously agreed to have the city pay the difference betwen the approximately $175 in donations from service clubs, collected by Police Chief Ralph M. Jensen, and the estimated cost of $550. Councilwoman Kathie Zahn, spoke against the action on the ground she thought it was a type of "mootching" to call for donations on such a project.

Chief Jensen's recommendation that Jerry Neuhauser, be appointed permanent inspector, and E. Zugnoni,be made a permanent sergeant, was approved.

An increase in the salaries of public health nurses—of which the city pays three-sevenths and the School Board the remainder—retroactive to July 1, was also approved.

Overhauling of the electrical work at the police station, recommended by the city engineer; the purchase of a pickup truck to replace one badly damaged in an accident; change in dates upon which city taxes become delinquent to conform to the State laws, were all approved. Contract for the electrical work was awarded to Tri-City Electric as the low bidder.

Recommendation of City Engineer Howard B. Carter, regarding parking zones at the City Hall, were discused in some detail, but were held over until the next meeting.

Reading of Kathie Zahn's report on Transportation was again held over another week because of its length.

A request of Police Chief Jensen that a contract be made with Albany Hospital for the making of blood alcohol tests, and which had been held over from last week, was denied on the ground that such action would interfere with the existing emergency hospital contract now in effect with Herrick Memorial Hospital in Berkeley.

Albany Hill Plan Action Delayed

The proposal of Hill-aire Homes, Inc., presented to the Albany City Council last week, and rcferred by the Council to the City Planning Commission, was held over for at least two weeks by the City Planners. Chairman George Hoyt of the Planning Commission, said that the secretary of the corporation, C. Park Henry, was unable to attend the Commission meeting Monday night and give members of the Commission an outline of the corporation's plans for the multi-million dollar project. Henry had earlier announced that the corporation planned the construction of 40 modern homes, 10 eight-unit apartment buildings, and a ranch-type hotel with dining faciliaies and roof garden at the summit of the hill. The next meeting of the Planning Commission is scheduled for Nov. 15.

Memorial Services At Chimes Chapel

On Monday, Nov. 15, at 8 o'clock p. m. members of Albany Circle of the Druids, will attend East Bay memorial services to be held at the Chapel of the Chimes, 4497 Piedmont Avenue, Oakland. Mrs. Kay Harturg will represent Albany Circle as Tribute Layer.

WEEK-LONG PROGRAM LED BY SERVICE MEN TO HONOR VETERANS DAY

Service organizations throughout the East Bay will cooperate iin almost a week-long series of events to do honor to those who have served their country through the years.

C. Eddie Johnson is chairman of the Albany committee, on Veterans' Day, and also the Albany representative on the general committee. Working with Johnson in planning the City's participation are William Donahue, vice mayor, and Ralph Buckwarzer, of Albany Post of the American Legion.

The general committee plans a monster parade in Oakland in which the Albany High School band will lead the Albany Division, with the local Legion, Veterans of Foreign Wars posts, and the Albany Fleet Reserve, following.

It is the hope of the General Committee that the memorial observance will continue throughout the week, beginning on Sunday, Nov. 7 with special church services at many of the churches. Albany service men will open the week with a special church service at St. Ambrose Church, at 11 a.m., when the Reverend Father Andrew Carroll will give the Veterans Day message.

Albany Post of the American Legion will end the week's activities with a dinner dance in the Albany Veterans Memorial building, Saturday sponsored by Post No. 292, with reservations open to all veterans and their friends.

On Saturday Nov. 13, the Albany Veterans of Foreign Wars Post No. 2658 will dedicate the Flag Pole at the Freedom Shrine at Solano Ave. and Key Route Blvd. at 11 a.m.

There will be a parade from the Albany Veterans Memorial Building to the Shrine, with the Sixth Army from San Francisco, Albany Post No. 292 of the American Legion, and the Fleet Reserve association participating. After the dedication there will be open house at the Memorial Building.

At sunset on Saturday evening a Marine contingent will take part in appropriate "Retreat" ceremonies, including the bugle call. Mayor Lewis M. Howell of Albany has accepted an invitation to be present and take part in the ceremonies.

Active in planning the gift of the Flag Pole and the dedicatory ceremonies, were N. P. Reckas, chairman of the V.F.W. Patriotic committee, and the members of his group—Dick Glotch, commander, Herb Walters, and John Bryson.

The committee has issued a general invitation to all service men and members of their families to be present at the ceremonies, with a special invitation to the Albany Exchange Club, because the Exchange Club was instrumental in placing the Freedom Shrine at that point.

Albany High Students Help United Crusade

Two thousand Albany students recently saw United Crusade agencies at work, dramatized by the students of Albany High School, Bert Griffin of the Albany schools student participation program announced.

"The students of Richard Hillman's drama study class took the Crusade as its workshop, visited agencies, prepared the script and staged the entire program," said Griffin

Then they brought the message of the United Crusade and how its 108 agencies help make a community a better place to live, he said.

The students toured four of Albany's schools, Marin, Cornell, Vista and McGregor to perform before 2000 boys and girls in special assemblies as part of the student participation program which is underway in Alameda County public and parochial schools.

Holy Names Mothers Plan Fete Nov. 13-14

An operetta, fashion show and turkey dinner, along with a Tea will be attractions at the three day festival which Holy Names High School in Oakland presents annually as a fund raising and fun having event.

"Fiesta en Barcelona" is the theme given this year which is sponsored jointly by the Mothers and Dads Club of Marylrose school and Holy Names High.

Festivities will open Friday evening Nov. 12 at 7:45 p. m. with the operetta 'Bells of Barcelona" by Charles Ross Chaney, with a cast including students of the High school under the direction of Miss Laura Miller.

A fashion show is programmed for Saturday, Nov. 13th at 1 p. m. followed by a tea.

On Sunday Nov. 14 a turkey dinner will be served to the public in the school cafeteria.

There will be dancing for the teen-age on all three nights under the supervision of the Mrs. T. McGuire and Mrs. V. Costa.

Special Mass at St. Mary Magdalen

Fr. Wm. A. Norton, O. P., will be the celebrant for the special mass being said on Nov. 12. It will be at 8 a. m. in St. Mary Magdalen church and will be for the living and deceased members of the School of the Madeleine Mothers' Club.

There will be a light breakfast served in the church hall immediately after mass. The guest speaker will be Mrs. Joseph Guthrie, who was the first president of the Mothers' Club. She will give a history of past presidents and members of the club and their efforts and accomplishments. Mesdames E. M. Mayes and A. P. Kraus are co-chairmen for the event.

Exchange Club Plans Ball on November 20

Albany Exchange Club is making plans for a Harvester's Hard Times ball on Nov. 20. Emmett Devine, is president of the club, and Richard McSheehy, secretary.

Potluck Supper for Albany High P.T.A.

The Albany High P. T. A., Mrs. Duane Clemons, president, announces the next meeting—a potluck supper on the evening of Thursday, Nov. 18, 1954, in the high school cafeteria. The theme for the year is "Living With Today's Youth", and the theme of the November meeting will be "Learning With Today's Youth." Supper will be followed by visits to the various classrooms, each parent following his child's program for the day, and meeting his child's teachers.

The president announces new chairmen for the coming year:

Membership and Finance, Mrs. Wm. McNulty; School Representative, Chas. Moore; Faculty Membership, Mrs. John Dietschy; Hospitality, Mrs. Virginia Darnell; Scholarship, Mrs. Edward Combs and Mr. Paul Flegel; Legislation, Mr. Charles Clarke; International Relations, Mrs. Charles Keppel; Student Welfare, Mrs. John Myers; Special Education, Mrs. R. C. Grey; Parent Education, Mrs. David LePage; Audio-Visual, Mrs. John Longaker; Publicity, Mrs. Sidney McGaw; Health, Mrs. Norma Carr; Decorations, Mrs. Allen Burk and Mrs. Carl Fosselius; Pot-luck, Mrs. Lynn Duggan and Mrs. A. E. Anaclerio; Magazine, Mrs. Tony La Rossa; Music, Mr. Stephen Lehmer; and Founder's Day, Mrs. Wm. Woolworth.

DEDICATION

On Saturday, Nov 13th
At 11 A. M.

The Albany Post, Veterans of Foreign Wars, will dedicate and present to the City of Albany, a Memorial Flag Pole at the

Freedom Shrine Center
At Sundown a

MILITARY RETREAT WILL FOLLOW

★ All City Officials
★ All Citizens of Albany
★ All Service Clubs

Are Cordially invited to attend these two Ceremonies.

ALBANY POST - - - 2658 V.F.W.

ALBANY
SOLANO AT SAN PABLO
PHONE LA 4 5656

NOW PLAYING—ENDS TUESDAY
With 3 Academy Award Stars
HUMPHREY BOGART
AUDREY HEPBURN
WILLIAM HOLDEN
Directed by Billy Wilder
SABRINA
also
In Peruvian Technicolor
CHARLTON HESEON
Robert Young Yna Suame
Filmed in India in Technicolor
SECRET OF THE INCAS

Children's Matinee Saturday
Recommended Berkeley Picture Council
KIPLING'S GREAT CLASSIC
Filmed in India Technicolor
EROL FLYNN
DEAN STOCKWELL
KIM
Walt Disney's Cartoon Carnival
Serial—THE BATMAN

Wed., Thurs., Fri., Sat.—Next Week
GONE WITH THE WIND
A New Wide Screen Production
In Wonderous Technicolor
Margaret Mitchell's American Classic
ALSO BLACK FLURRY

The Shop of
Scandinavian Design
DUX Fine Furniture, Home Furnishings and Distinctive Gifts From Denmark, Finland, Norway and Sweden
LINDBERG'S
Corner of
Key Route & Solano
LAnd. 4-4033
OPEN TUESDAY & THURSDAY EVES., 7 to 9 P. M.

SECOND TO NONE

★ We convert your out-moded double -breasted coat.
★ We do only strictly first class tailoring.
★ Civella's converted coats are a mark of distinction.

Civella TAILOR
1284 SOLANO, ALBANY

ALBANY COMMUNITY CHURCH
ANNOUNCES THEIR
FAIR AND BAZAAR
Friday, November 19, at 11 A.M.
980 Stannage Avenue
Aprons ★ Pillowcases ★ Novelties ★ Baked Foods ★ White Elephants ★ SPECIAL CHILDREN'S BOOTH
CRAB LOUIE LUNCHEON
Served from 11:30—$1.00
TRADITIONAL TURKEY DINNER
Served from 5:30 to 7:30—$1.50
CHILDREN'S PLATE 75c
Tickets: LAnd. 5-7954 or LAnd. 5-0182

B'nai B'rith to Hold Rummage Sale Nov. 11

The Berkeley B'nai B'rith Women will hold their annual rummage sale Nov. 11-12 at St. George's Hall, 2463 Grove Street, Oakland. Mrs. Maurice Zuker, President of the chapter, has announced that the proceeds of this yearly project will go to the various B'nai B'rith philanthropies. Chairman for the sale is Mrs. Harold Gold with Mrs. Albert Whitgob as her co-chairman.

Albany Post 292
Meeting Nights
First and Third Fridays, 8 p. m.
Albany Veterans' Memorial Bldg.
Portland and Ramona

SEE
F. F.
FOSTER

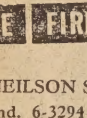

YOUR STATE FARM AGENT
FIRST FOR ALL THREE
AUTO LIFE FIRE
STATE FARM INSURANCE
1076 NEILSON ST.
LAnd. 6-3294

BROADWAY Optical CO.
DISPENSING OPTICIANS
Oculist Prescriptions Filled
And Appointments Arranged
ARTHUR B. TAVEIRA
405 Syndicate Bldg.
1440 BROADWAY
Oakland
TEmplebar 2-8553

Every dog should own a child

OUR dog here has just acquired a small boy—owns him lock, stock and barrel right now, as you can easily see.

Soon, the dog can begin the boy's training.

If this boy is a bright boy, the dog will teach him several very good things. He will teach him about loyalty and patience and how to trust. And—most important—he will teach him about the obligation he owes to those who love him and depend on him.

As a grownup, you already know about that obligation and are doing your level best to live up to it. And we have a suggestion that may help. *The easiest, surest, safest way to guard your family's future and provide security against emergencies is to join the Payroll Savings Plan.*

Security—and all the dreams you have—can come true through the Payroll Savings Plan

When you sign up for Payroll Savings, you ask your pay office to save out part of your check each payday. This money's automatically invested for you in interest-bearing U. S. Series E Savings Bonds. If you sign for just $3.75 a week, in 9 years, 8 months, you'll have $2,137.30! No wonder 8 million Americans are using Payroll Savings! Why not join them—today?

You can do it—8 million others are doing it!

Steady saving through the Payroll Savings Plan is making dreams come true for eight million working folks. What about you? Why not get started right now and give yourself and your family a break? Sign up for steady, systematic savings with the Payroll Savings Plan. If you are self-employed, join the Bond-A-Month Plan where you bank. But pick your plan and join today—you'll be glad all the rest of your life that you did!

Saving is simpler than you think—with U. S. Savings Bonds on the Payroll Savings Plan!

The U.S. Government does not pay for this advertising. The Treasury Department thanks, for their patriotic donation, the Advertising Council and

ALBANY TIMES
1240 SOLANO at EVELYN

LEGAL NOTICE

ORDINANCE NO. 759
AN ORDINANCE OF THE CITY OF ALBANY REGULATING THE OPERATION, REGISTRATION, LICENSING, PURCHASING AND SALE OF BICYCLES, AND REGULATING BICYCLE ESTABLISHMENTS WITHIN THE CITY OF ALBANY AND REPEALING ORDINANCE NO. 159 AND ORDINANCE NO. 559 OF THE CITY OF ALBANY.

THE COUNCIL OF THE CITY OF ALBANY DOES ORDAIN AS FOLLOWS:

CHAPTER I.
LICENSING AND REGISTRATION OF BICYCLES.

Section 1. — BICYCLE. The term "bicycle" means and indicates a light vehicle without a motor having two wheels, handle bars and a seat or seats, and propelled by the operator.

Section 2.—It shall be unlawful for any person to operate or use a bicycle in the City of Albany which has not been registered and licensed and equipped with one or more license plates as provided in this Ordinance, except as may be specifically herein exempt.

Section 3.—Any non-resident of the City of Albany may operate in the City of Albany any bicycle which is duly licensed and registered in another municipality, and equipped with license plates, without obtaining an Albany license, provided that such other municipality wherein said bicycle is licensed extends the same privilege to residents of the City of Albany.

Section 4.—Every person desiring a bicycle license in the City of Albany shall make application to the Chief of Police upon blanks furnished by him; said application must be filed in duplicate and shall contain such information as may be required by the Chief of Police as to the applicant and the description of the bicycle licensed; no license shall be issued unless the bicycle to be licensed complies with the requirements of this Ordinance as to its safe mechanical condition.

Section 5.—Every person desiring a bicycle license shall pay to the Chief of Police an annual license fee of Fifty Cents (50c), payable in advance at the time the application is made.

Section 6.—Upon making an application for his first license, registration card and license plates, the applicant may be required to be examined by an examining officer designated by the Chief of Police. The Chief of Police may further designate the manner of examination. Upon completion of said examination, the Chief of Police may refuse to issue a license to the applicant if the said examination discloses to the Chief of Police that the applicant does not have reasonable knowledge of the provisions of this Ordinance, the provisions of Section 452 of the Vehicle Code of the State of California, or that the applicant is unable to exercise reasonable control in operating a bicycle.

Section 7.—Upon approval of the application, and payment of the license fee, the Chief of Police shall issue a bicycle license plate and registration card which shall be effective for the year or portion thereof in which it is issued.

Section 8.—The bicycle license shall expire on the 31st day of December of each year; provided, however, that any valid license issued prior to December 31st, 1954 or issued prior to the effective date of this Ordinance shall not expire until December 31st, 1954.

Section 9.—Application for renewal of a bicycle license expiring on the date mentioned in Section 8 shall be made by the owner, between January 1st and March 1st succeeding said expiration date, and shall be made by presentation of the license plate and the registration card last issued for the bicycle, and by the payment of the full annual fee for said bicycle as provided in this Ordinance.

Section 10.—A penalty of Fifty Cents (50c) shall be imposed upon the bicycle owner who fails to comply with Section 9 of this Ordinance; provided, however, that this penalty shall not be imposed prior to the expiration of ten (10) days of the date of purchase upon the bicycle owner who purchases a bicycle after the renewal period or on a bicycle for which an owner can provide adequate proof that he was unable to operate his bicycle during the renewal period due to mechanical failure; or to a new resident of Albany.

Section 11.—On or after the first day of April, the Chief of Police shall have the power to pick up and hold all bicycles that have not been renewed for the current year in the City of Albany. This right does not extend to any bicycle from any area outside the City. That when a bicycle is picked up by the department, an extra fee will be charged for this service. License: The Penalty plus the fine, will amount to One Dollar and Fifty Cents. ($1.50).

Section 12.—Upon loss of a license plate, the licensee shall be required to report its loss within five (5) days. Upon receipt of such report the Chief of Police shall cancel this license and issue a new license plate to the licensee upon receipt of a fee of Twenty-five Cents (25c).

Section 13.—Upon loss of a Registration Card the license shall make application for a duplicate card which shall be issued to him free of cost.

CHAPTER II.
MECHANICAL CONDITION AND EQUIPMENT OF BICYCLES

Section 14. Every person desiring a bicycle license must demonstrate to the Chief of Police that the bicycle for which said applicant desires to secure license plates meets the following requirements as to safe mechanical condition:

(a) BRAKES. Every bicycle shall be equipped with a brake adequate to skid the front or rear tire of said bicycle upon application of said brake.

(b) WARNING DEVICES. Every bicycle shall be equipped with a horn or bell in good working order capable of emitting sound audible for a distance of not less than 100 feet under normal conditions.

(c) SIRENS AND WHISTLES. It shall be unlawful to equip a bicycle with a siren or whistle.

(d) HANDLEBAR GRIPS. Every bicycle that is equipped with handlebar grips must have said grips securely glued or cemented to the handlebars.

(e) CARRIERS. Every bicycle equipped with a carrier must have said carrier securely attached to said bicycle, and said carrier must be of a type approved by the Chief of Police.

(f) STAND. Every bicycle purchased after the effective date of this Ordinance, if equipped with a stand, must have a stand of a type approved by the Chief of Police.

(g) LIGHTS. Every bicycle operated any time from ½ hour after sunset to a half-hour before sunrise and at any other time when there is not sufficient light to render clearly discernible any person or vehicle on the streets or sidewalks, shall be equipped with a lamp affixed to the front of said bicycle, which lamp shall exhibit a white light visible for a distance of 300 feet from the front of said bicycle, and said bicycle shall be equipped with a red lamp affixed to the rear fender, which lamp shall exhibit a red light visible a distance of 300 feet from the rear of said bicycle; provided, however, that a red reflector of a type approved by the Chief of Police, may be used in lieu of said rear lamp.

CHAPTER III.
OPERATION OF BICYCLES

Section 15.—It shall be unlawful for any person to ride or operate a bicycle in the City of Albany unless said bicycle is equipped as otherwise provided in this ordinance and unless the bicycle is in safe mechanical condition.

Section 16.—It shall be unlawful for any person to ride or operate a bicycle in the City of Albany in violation of any of the rules of the road as set forth in this Section and including Section 17 of this Ordinance.

(a) RIDING ON SIDEWALK. No person shall ride or operate a bicycle on any sidewalk in the City of Albany except as herein specifically permitted.

(b) JUVENILES RIDING ON SIDEWALK. Juveniles under the age of 16 years, exercising due care and giving the pedestrian the right of way, may ride and operate their bicycles upon the sidewalk, except such sidewalks as are in front of schools, stores or buildings used for business purposes.

(c) KEEP TO RIGHT OF ROADWAY. Persons riding or operating bicycles on a highway or street shall keep as all bicycles as close to the right hand curb as possible, except when preparing to make a left hand turn.

(d) RIDING IN A GROUP. Persons riding or operating bicycles in Albany shall not ride more than two abreast, except on paths or parts of a roadway set aside for the exclusive use of bicycles; provided, however, that persons riding bicycles on the sidewalk shall do so in single file.

(e) CLINGING TO MOVING VEHICLES. No person riding or operating a bicycle in the City of Albany shall cling or attach himself or his bicycle to any other moving vehicle on street car, or person in any other vehicle.

(f) PASSENGERS. No person riding or operating a bicycle in the City of Albany shall carry another person on said bicycle, unless such person or passenger is seated upon an individual seat or carrier separate from that intended to be used by the operator.

No person shall ride upon a bicycle as a passenger, unless he is seated upon an individual seat or carrier separate from that intended to be used by the operator.

(g) TOWING. No person riding or operating a bicycle in the City of Albany shall tow any other vehicle or person, except that bicycle trailers used for the delivery of newspapers, magazines or merchandise may be towed when being used in such delivery service.

(h) CARRYING ARTICLES. No person riding or operating a bicycle in the City of Albany shall carry any package, bundle or article which prohibits the rider from having full control of the bicycle at all times.

(i) RACING. No person riding or operating a bicycle on a public highway or street shall participate in any race, speed or endurance contest unless such race or endurance contest has the written permission of the City Council and under the supervision of the Chief of Police.

(j) TRICK RIDING. No person riding or operating a bicycle shall perform or attempt to perform any acrobatic, fancy or stunt riding upon any public driveway or street in the City of Albany.

(k) TRAFFIC SIGNALS. Every person operating a bicycle in the City of Albany shall stop for all arterial highways and traffic signals.

(l) PARKING. No person shall park any bicycle against windows or parking meters or on the main traveled portion of the sidewalk, nor in such manner as to constitute a hazard to pedestrians, traffic or property.

If there are no bicycle racks or other facilities intended to be used for parking of bicycles in the vicinity, bicycles may be parked on the sidewalks in an upright position parallel to and within 24" of the curb.

(m) SPEED. No person shall ride or operate a bicycle faster than is reasonable and proper, and every bicycle shall be operated with reasonable regard to the safety of the operator and other persons upon the streets, sidewalks and public highways of the City of Albany.

(n) PARKS, PLAYGROUNDS AND SCHOOLS. No person shall ride or operate a bicycle upon any playground, park or school ground, where children are playing, without permission of the person having supervision thereof.

(o) TURNING. Every person riding or operating a bicycle upon the streets and highways of the City of Albany shall turn only at intersections except as otherwise provided herein.

(p) RIGHT TURN. Every person riding or operating a bicycle intending to turn to the right at an intersection or into an alley or driveway, shall approach the turning point in the line of traffic nearest the right hand curb of the street.

(q) LEFT TURN. Every person riding or operating a bicycle intending to turn left at an intersection or to enter an alley or driveway shall approach the point of turning in the line of traffic nearest to the center of the roadway. The operator of a bicycle in turning left at an intersection shall pass to the right of the center of the intersection before turning unless otherwise directed by markers, signals or signs.

(r) U-TURNS. No bicycle shall be turned in any business district so as to proceed in the opposite direction, except at intersections.

No bicycle operated in a residence district shall be turned so as to proceed in the opposite direction when any other vehicle is approaching from either direction within 200 feet, except at an intersection.

(s) CROSSING. The operator of a bicycle on leaving an alley or driveway, when his view of either the crosswalk or street area is obstructed, shall stop such bicycle immediately prior to riding upon such sidewalk or street area.

(t) TURN RIGHT AGAINST RED LIGHT. The operator of a bicycle which is stopped as close as practicable to the entrance of an intersection in obedience to a red light or "Stop" signal, may make a right turn but shall yield the right of way to pedestrians and other traffic proceeding as directed by the signal at said intersection unless a sign has been posted at said intersection prohibiting such turn.

(u) MEETING AND PASSING. Every person operating a bicycle shall pass to the left when passing a vehicle going in the same direction, and shall pass to the right when meeting vehicles going in the opposite direction.

(v) HAND SIGNALS. No person shall turn a bicycle or stop a bicycle which he is riding or operating unless such movement can be made with safety, and then only after giving an appropriate signal during the last 50 feet travelled by the bicycle, before turning or stopping.

(w) METHODS OF GIVING SIGNALS: LEFT TURN. Every person signalling a left turn shall do so by extending his left hand and arm horizontally beyond the side of the bicycle.

STOP OR SUDDEN DECREASE OF SPEED. Every person signalling a stop or sudden decrease of speed shall do so by extending his left hand and arm downward beyond the side of the bicycle.

Section 17.—The operator of any bicycle involved in an accident shall take reasonable steps to ascertain whether or not anyone was injured, and he shall give his name, address and license number of his bicycle to the person with whom he was in collision; and he shall obtain the same information from the other person.

It shall be the duty of the bicycle operator to make a written report of any accident resulting in death or injury to the Police Department within 24 hours of such accident.

CHAPTER IV.
BICYCLE ESTABLISHMENTS—PURCHASE AND SALE OF BICYCLES

Section 18. — BICYCLE ESTABLISHMENT. The term "Bicycle Establishment" means a business operated by any person, partnership, association, or corporation, wherein new or used bicycles or bicycle parts are purchased, sold, exchanged, bartered, repaired, remodeled, dismantled, or junked.

Section 19.—No person or persons in the City of Albany shall establish, carry on or operate a bicycle establishment, except as authorized by this Ordinance, and without first obtaining a license as provided in the License Ordinance of the City of Albany and a permit from the Chief of Police.

Section 20. — The application for such permit shall be in the applicant's hand writing, and shall set forth the following information: The name, age and resident address of the applicant, if a natural person, or if a corporation, its name, date and place of incorporation, address of its principal place of business and the names of all its officers with their respective residence addresses, or if a partnership, association or unincorporated company, the names of the partners or persons comprising the partnership, association or company with their respective residence addresses.

The application shall be made in duplicate to the Chief of Police who shall be responsible for investigating the applicant's character.

Section 21.—No person having a bicycle establishment permit under the provisions of this ordinance shall transfer, sell, assign, loan or permit any person to have or use his permit.

Section 22.—All persons operating a bicycle establishment are hereby required to file a monthly report to the Chief of Police upon forms provided for that purpose by the Chief of Police giving the true name and address of the person from whom such bicycles or bicycle parts were purchased; description of each bicycle, its frame number and the number of the metallic license plate found thereon, if any. If the bicycle does not have a license plate, the buyer shall require the seller to obtain the approval of the Chief of Police to complete such sale or exchange. This report shall be known as the Bicycle Register. Second-hand Bicycle Report, and shall be made in triplicate. The original shall be mailed or delivered to the Chief of Police on date of purchase with the metallic license plate, the duplicate shall be given to the seller and the triplicate shall remain with the dealer. It shall be the duty of the dealer to mail or deliver to the Chief of Police all reports and license plates daily at the close of each day's business. This section shall not apply to new bicycles or bicycle parts purchased at wholesale.

Section 23.—All persons operating a bicycle establishment shall make a monthly report to the Chief of Police upon forms provided for that purpose by the Chief of Police, a report of all sales made, including the name and address of each person to whom a bicycle has been sold, together with the make, frame number and license number attached thereto. These reports shall be known as the Sales Report, and shall be made in triplicate, the original forwarded daily to the Chief of Police, the duplicate shall be given to the purchaser, and the triplicate retained by the dealer.

Section 24.—Upon receipt of the reports set forth in Sections 22 and 23 the Chief of Police shall check them to determine if the purchase or sale was recorded in the Police Department and that the sale or purchase is approved, and make proper record of such transfer of ownership. Should the new owner fail to apply for registration or license, the Chief of Police shall notify the new owner to do so.

Section 25.—No person operating a bicycle establishment shall purchase bicycle parts or a bicycle unless at the time of the purchase such person surrenders to the bicycle establishment operator his license plate and registration card for the year for which he is offering such bicycle for sale. If such bicycle does not have an Albany License the approval of the Chief of Police of the City of Albany must be obtained before said purchase or sale can be made.

Section 26. — No person operating a bicycle establishment shall take in exchange, receive any goods, articles or property of any bicycle from any person under the age of 18 years, or from any person under the influence of intoxicating liquor.

Section 27.—No person operating a bicycle establishment shall alter, repair or dispose of any bicycle or bicycle part purchased or taken in exchange as a second-hand bicycle part thereof until after the expiration of thirty (30) days from the date of purchase or exchange and during those thirty (30) days the bicycle or bicycle part so obtained shall remain without alteration on the premises of such bicycle establishment, and be kept separate from bicycles or bicycle parts previously purchased, and shall be subject to inspection at any time during business hours by the Chief of Police, or any Police Officer, or other person designated by the Chief of Police.

Section 28. — The Chief of Police shall furnish free of charge to every person operating a bicycle establishment a book, known as the Bicycle Register, in which shall be entered in plain and legible hand writing, a record of all bicycles or bicycle parts purchased or taken in exchange. The entry must be made at the time of purchase or immediately thereafter and shall include, in addition to the date and hour of purchase, a full description of the bicycle or bicycle part, the price paid therefore and the name, address, age and sex of the person from whom the same was purchased. In entering the description of the bicycle, the name of the manufacturer and the factory serial number thereof shall in every case be recorded if known, or if it can be ascertained.

This section shall not apply to new bicycles or bicycle parts purchased at wholesale.

Section 29. — The operator of a bicycle establishment shall also enter in the Bicycle Register a record showing the disposition of each bicycle purchased, including when such bicycle was re-sold or dismantled.

Section 30.—The operator of a bicycle establishment shall keep the Bicycle Register in a safe place and see that it is not mutilated or destroyed. The Bicycle Register shall remain the property of the City of Albany and shall at all times be opened to inspection by the Chief of Police or any police officer, and it may be taken by such police officer from the possession of the operator of a bicycle establishment, if deemed necessary.

Section 31.—Bicycle establishment licenses issued pursuant to this Ordinance may be revoked by the Chief of Police of the City of Albany, after notice and hearing for any of the following reasons:

(a) Fraud, misrepresentation, or any false statement obtained in the application for a permit.

(b) Any violation of any provision of this ordinance or any provisions of any other ordinance of law relating to and regulating the bicycle establishment.

(c) Conviction of the permit holder of any felony, or crime involving moral turpitude.

(d) Conducting the business in an unlawful manner or in such manner as to constitute a threat of the peace, or to be a menace to the health, safety, or general welfare of the people of the City of Albany.

Notice of the hearing for revocation of a permit shall be given in writing stating the grounds of the complaint and the time and place of hearing. Such notice shall be mailed postage prepaid to the permit holder at the address shown on the application for the permit at least five (5) days prior to the date set for the hearing.

Any person aggrieved by the decision of the Chief of Police shall have the right to appeal to the Council of the City of Albany. Such appeal shall be taken by filing with the City Clerk a written statement of the grounds for the appeal within fourteen (14) days after receiving notice of the decision of the Chief of Police.

Section 32.—No permit to operate bicycle establishments shall be issued to any person who has had such a permit revoked pursuant to this ordinance except upon the application applying to the Council of the City of Albany and the Council authorizing the issue of the permit.

CHAPTER V.
GENERAL PROVISIONS

Section 33. — Every person other than the operator of a bicycle establishment as herein defined, who sells or otherwise disposes of any bicycle shall report such sale or transfer to the Chief of Police, and shall return the registration card issued to such person to the Chief of Police, together with the name and address of the person to whom such bicycle was sold or transferred within ten (10) days from the date of sale or transfer; provided, however, that if the sale or transfer is made to the operator of a bicycle establishment, then such registration card shall be given to the owner of said bicycle establishment and shall then forward the registration card to the Chief of Police.

Section 34. — License plates shall not be transferrable from one bicycle to another or from one owner to another. A license plate shall be deemed to be cancelled when the bicycle is sold, exchanged, junked, or is disposed of in any other manner by the person to whom the license was originally issued.

It shall be the duty of the purchaser or transferee of such bicycle to deliver such license plate to the Chief of Police and make application for a new license and Registration Card within ten (10) days of such purchase or transfer.

Section 35. — All persons engaged in operating a bicycle rental agency for the purpose of renting or leasing bicycles to patrons shall first obtain a license plate and registration card for each bicycle so used by paying therefor the regular license fee. License plates issued to bicycle rental agencies shall not be transferred from one bicycle to another.

Section 36.—Upon dismantling, and disposing of bicycles so junked, the licensee shall turn in his registration card and license plate to the Chief of Police.

Section 37.—No person shall willfully remove, destroy, mutilate or alter the manufacturer's serial number or the Police Serial Number, if any, on any bicycle frame, nor shall any person remove, destroy, mutilate or alter any license plate or registration card during the period in which such license plate or registration card is operative.

Section 38. — No person shall buy, sell, receive, dispose of or conceal any bicycle or bicycle equipment, from which the manufacturer's name plate, serial number or any other distinguishing mark has been removed, defaced, covered, altered or destroyed.

Section 39. — If the serial number of any bicycle is obliterated or defaced, and the possessor has satisfactory proof of ownership, the Chief of Police is hereby authorized to place a Police Department Serial Number thereon.

Section 40. — All abandoned bicycles and unidentified bicycles remaining in the hands of the Chief of Police shall at the end of one (1) year be sold at auction.

CHAPTER VI.
MISCELLANEOUS

Section 41. — Any person who shall violate any of the provisions of this Ordinance shall upon conviction thereof be punished by a fine or not more than Five Hundred Dollars ($500.00) or by imprisonment for a period not to exceed six (6) months, or by both such fine and imprisonment.

Section 42. — Where this Ordinance has been violated by juveniles under the age of 18 years, in lieu of such fine and imprisonment as provided in Section 41 of this Ordinance, and in lieu of filing charges in the Juvenile Court, the Chief of Police may prohibit the operation upon the streets, alleys, and public places in the City of Albany of such bicycle not to exceed thirty (30) days of a bicycle so used in such violation, in such event the bicycle so used in such violation shall be impounded by the Chief of Police and retained by him during the period of the operation which is prohibited and the owner's registration card shall be held for a like period.

Section 43. — Ordinance No. 159 of the City of Albany and Ordinance No. 559 of the City of Albany are hereby repealed.

Section 44. — If any section, sentence, clause or phrase of this Ordinance is held to be unconstitutional such decision shall not affect the validity of the remaining portions of this Ordinance. The Council of the City of Albany declare that it would have passed this Ordinance and each section, sentence, clause or phrase thereof irrespective of the fact that any one or more section, sentences, clauses or phrases be declared unconstitutional.

Section 45. — This Ordinance is hereby declared to be an emergency Ordinance and the same shall take effect and be in full force from and after its final adoption. The reason for the urgency of this Ordinance is for the preservation of the public health and safety of the City of Albany.

Section 46. — This Ordinance shall be published once in the Albany Times, a newspaper of general circulation published in the City of Albany, which said newspaper is hereby designated for that purpose.

LEWIS M. HOWELL,
Mayor of the City of Albany.

STATE OF CALIFORNIA
COUNTY OF ALAMEDA ss.
CITY OF ALBANY

I, MYRTLE J. McLEAN, City Clerk of the City of Albany, California, do hereby certify that the whole number of members of the City Council of the said City is five; that the foregoing Ordinance, being Ordinance No. 759 was passed and adopted by the said City Council, approved and signed by the Mayor of said City and attested by the City Clerk of said City, all at a regular meeting of the said Council on the 25th day of October, 1954, A.D., and that the same was so passed and adopted by the following vote:

AYES: Councilmen Blank, Combs, Donahue, Zahn and Mayor Howell.
NOES: None.
ABSENT: None.
ABSTAIN: None.

IN WITNESS WHEREOF, I have hereunto set my hand and affixed the official seal of the City of Albany this 25th day of October, 1954.

MYRTLE J. McLEAN,
City Clerk of the City of Albany
Pub. Nov. 5, 1954.

LEGAL NOTICE

ORDINANCE NO. 760
AN ORDINANCE OF THE CITY OF ALBANY AMENDING ORDINANCE No. 351 TO PERMIT THE CITY COUNCIL OF THE CITY OF ALBANY TO GRANT A CHANGE OF CLASSIFICATION OF PROPERTY CONDITIONAL UPON THE PROPERTY OWNER-APPLICANT COMMENCING A USE OF HIS PROPERTY IN ACCORDANCE WITH THE CHANGE IN THE CLASSIFICATION WITHIN 60 DAYS.

THE COUNCIL OF THE CITY OF ALBANY DOES ORDAIN AS FOLLOWS:

Section 1. — That Ordinance No. 351 of the City of Albany as adopted on the 11th day of September, 1933, and hereinafter amended, is hereby amended by adding Section 16(a) to Section 16 of said Ordinance which said section 16(a) shall read as follows:

Section 16. (a) Whenever the City Council of the City of Albany shall grant a change of classification of property in accordance with the terms of Section 16 hereinabove, said grant may be made conditional as hereinafter specified and the Ordinance effecting such change of classification may be made conditional on the property owner-applicant commencing a use of his property in accordance with the change in classification within 60 days after the City Council grants such change of classification. In the event such condit on does not occur within the said 60 days, and in the event the City Council does not find sufficient reason for delay, then the City Council may, by motion, declare said Ordinance effecting change in classification, to be of no force and effect. Such action by the City Council must occur within 90 days of the enactment of said Ordinance, and in absence of such action by the City Council the condition of said Ordinance shall be deemed to have occurred.

Section 2. — This Ordinance shall be published once in the Albany Times, a newspaper of general circulation published in the City of Albany, which newspaper is hereby designated for that purpose and shall become effective after final passage, adoption, and publication.

LEWIS M. HOWELL,
Mayor of the City of Albany.

STATE OF CALIFORNIA
COUNTY OF ALAMEDA ss.
CITY OF ALBANY

I, MYRTLE J. McLEAN, City Clerk of the City of Albany, California, do hereby certify that the whole number of members of the City Council of the said City is five; that the foregoing Ordinance, being Ordinance No. 760 was passed and adopted by the said City Council, approved and signed by the Mayor of said City and attested by the City Clerk of said City, all at a regular meeting of the said Council on the 25th day of October, 1954, A.D., and that the same was so passed and adopted by the following vote:

AYES: Councilmen Blank, Combs, Donahue, Zahn and Mayor Howell.
NOES: None.
ABSENT: None.
ABSTAIN: None.

IN WITNESS WHEREOF, I have hereunto set my hand and affixed the official seal of the City of Albany this 25th day of October, 1954.

MYRTLE J. McLEAN,
City Clerk of the City of Albany
Pub. Nov. 5, 1954.

LEGAL NOTICE

ORDINANCE NO. 761
AN ORDINANCE OF THE CITY OF ALBANY AMENDING ORDINANCE No. 351 TO PERMIT THE CITY COUNCIL OF THE CITY OF ALBANY TO GRANT A CHANGE OF CLASSIFICATION OF PROPERTY CONDITIONAL UPON THE PROPERTY OWNER-APPLICANT COMMENCING A USE OF HIS PROPERTY IN ACCORDANCE WITH THE CHANGE IN THE CLASSIFICATION WITHIN 60 DAYS.

THE COUNCIL OF THE CITY OF ALBANY DOES ORDAIN AS FOLLOWS:

Section 1. — That Ordinance No. 351 of the City of Albany as adopted on the 11th day of September, 1933, and hereinafter amended, is hereby amended by adding Section 16(a) to Section 16 of said Ordinance which said section 16(a) shall read as follows:

Section 16. (a) Whenever the City Council of the City of Albany shall grant a change of classification of property in accordance with the terms of Section 16 hereinabove, said grant may be made conditional as hereinafter specified and the Ordinance effecting such change of classification may be made conditional on the property owner-applicant commencing a use of his property in accordance with the change in classification within 60 days after the City Council grants such change of classification. In the event such condit on does not occur within the said 60 days, and in the event the City Council does not find sufficient reason for delay, then the City Council may, by motion, declare said Ordinance effecting change in classification, to be of no force and effect. Such action by the City Council must occur within 90 days of the enactment of said Ordinance, and in absence of such action by the City Council the condition of said Ordinance shall be deemed to have occurred.

Section 2. — This Ordinance shall be published once in the Albany Times, a newspaper of general circulation published in the City of Albany, which newspaper is hereby designated for that purpose and shall become effective after final passage, adoption, and publication.

LEWIS M. HOWELL,
Mayor of the City of Albany.

STATE OF CALIFORNIA
COUNTY OF ALAMEDA ss.
CITY OF ALBANY

I, MYRTLE J. McLEAN, City Clerk of the City of Albany, California, do hereby certify that the whole number of members of the City Council of the said City is five; that the foregoing Ordinance, being Ordinance No. 761 was passed and adopted by the said City Council, approved and signed by the Mayor of said City and attested by the City Clerk of said City, all at a regular meeting of the said Council on the 25th day of October, 1954, A.D., and that the same was so passed and adopted by the following vote:

AYES: Councilmen Blank, Combs, Donahue, Zahn and Mayor Howell.
NOES: None.
ABSENT: None.
ABSTAIN: None.

IN WITNESS WHEREOF, I have hereunto set my hand and affixed the official seal of the City of Albany this 25th day of October, 1954.

MYRTLE J. McLEAN,
City Clerk of the City of Albany
Pub. Nov. 5, 1954.

LEGAL NOTICE

CERTIFICATE OF INDIVIDUAL TRANSACTING BUSINESS UNDER FICTITIOUS NAMES

KNOW ALL MEN BY THESE PRESENTS:

That I, FRED C. GRANHOLT, do hereby certify:

That my name is FRED C. GRANHOLT and my place of residence is 617 Spokane Avenue, Albany, California;

That I am transacting business in the County of Alameda, State of California, under the fictitious name and style of "Granholt Sheet Metal Co." and also "Albany Metal Heating and Furnace Company" that I am the sole owner and proprietor of said business; that principal place of business is San Pablo Avenue, Albany, California.

IN WITNESS WHEREOF, I have hereunto set my hand this 28th day of October, 1954.

FRED C. GRANHOLT.

STATE OF CALIFORNIA
COUNTY OF ALAMEDA ss.

On this 28th day of October, before me, CYRIL W. McLEAN, Notary Public in and for the County of Alameda, State of California, residing therein, duly commissioned and sworn, personally appeared FRED C. GRANHOLT, known to me to be the person described in whose name is subscribed to the within instrument, and he acknowledged to me that he executed the same.

IN WITNESS WHEREOF, I have hereunto set my hand and affixed my official seal the day and year in this certificate first above written.

CYRIL W. McLEAN,
Notary Public, in and for the County of Alameda, State of California.
(SEAL)
Pub. Nov. 5, 12, 19, 26, 1954.

LEGAL NOTICE

ORDINANCE NO. 762
AN ORDINANCE OF THE CITY OF ALBANY REPEALING ORDINANCE NO. 755 OF THE CITY OF ALBANY AND ORDINANCE NO. 705 OF THE CITY OF ALBANY AND AMENDING ORDINANCE NO. 516 OF THE CITY OF ALBANY BY PROVIDING THAT RE-ROOFING PERMIT FEES SHALL BE COMPUTED THE SAME AS REGULAR BUILDING PERMIT FEES.

THE COUNCIL OF THE CITY OF ALBANY DOES ORDAIN AS FOLLOWS:

Section 1.—That Ordinance No. 516 of the City of Albany, be, and the same hereby is, amended.

Section 2.—That Ordinance No. 516 is amended Section 203, Paragraph 8 thereof, of Ordinance No. 516 thereof, of Ordinance No. 452, as amended by Ordinance No. 509, and the same hereby is, amended to read as follows: Section 203, Paragraph 8 thereof, which clause reads "Except that the fee for re-roofing any dwelling house or private garage shall not exceed $2.00."

Section 3.—This Ordinance shall take effect and be enforced on and after its final passage, adoption, and publication.

Section 5.—This Ordinance shall be published once in the Albany Times, a newspaper of general circulation published in the City of Albany, which newspaper is hereby designated for that purpose.

LEWIS M. HOWELL,
Mayor of the City of Albany.

STATE OF CALIFORNIA
COUNTY OF ALAMEDA ss.
CITY OF ALBANY

I, MYRTLE J. McLEAN, City Clerk of the City of Albany, California, do hereby certify that the whole number of members of the City Council of the said City is five; that the foregoing Ordinance being Ordinance No. 762 was passed and adopted by the said City Council, approved and signed by the Mayor of said City and attested by the City Clerk of said City, all at a regular meeting of the said Council on the 3rd day of November, A.D., and that the same was passed and adopted by the following vote:

AYES: Councilmen Blank, Combs, Donahue, Zahn and Mayor Howell.
NOES: None.
ABSENT: None.

IN WITNESS WHEREOF, I have hereunto set my hand and affixed the official seal of the City of Albany this 3rd day of November, 1954.

MYRTLE J. McLEAN,
City Clerk of the City of Albany
Pub. Nov. 5, 1954.

STATE OF CALIFORNIA
DEPARTMENT OF PUBLIC WORKS
DIVISION OF HIGHWAYS

NOTICE TO CONTRACTORS

Sealed proposals will be received at the office of the State Highway Engineer, Room 910, Public Works Building Sacramento, California, until 2 o'clock p.m. on November 24, 1954, at which time they will be publicly opened and read in the assembly room of said building, for constructing State Highway in accordance with the specifications therefore, to which special reference is made, as follows:

Alameda County, between south of University Avenue and El Cerrito Overhead (IV-Ala-69-Der,Alb.), about 1.9 miles in length to be graded and paved with Portland cement concrete and plant-mixed surfacing, and reinforced concrete overcrossing and a reinforced concrete undercrossing to be constructed.

Bids are required for the work described herein.

In accordance with the provisions of Section 1770 of the Labor Code the Department of Public Works has ascertained the general prevailing rate of wages applicable to work to be done to be as follows:

Classification	Per
Skilled Labor	
Asphalt plant engineer	
Carpenter	
Cement finisher (journeyman	
Concrete mixer operator (up to one yard)	
Concrete mixer operator (over one yard)	
Derrick operator (including Chicago booms)	
Fence erector	
Electrician	
Heavy duty repairman	
Mechanical finisher operator (concrete or asphalt (highway or street work)	
Operator of power shovel and/or other excavating equipment with shovel-type controls (up to and including one yard)	
Operator of power shovel and/or other excavating equipment with shovel-type controls (over one yard)	
Ornamental iron worker	
Painter (brush)	
Painter (spray)	
Pile driver holstman or operator	
Pile driver man, bridge, wharf and dock carpenter	
Plumber	
Power grader operator (power planer, motor patrol or any type power blade)	
Reinforced steel worker	
Road oiler	
Roller operator	
Screen man	
Spreading machine operator	
Tractor operator	
Truck Driver (6 cubic yards and less than 8 cubic yards water level capacity)	
Truck driver (8 cubic yards water level capacity or more)	
Intermediate Grade Labor	
Apprentice (oiler, fireman or watchman)	
Blaster-powderman	
Footman	
Beaman or mixer box operator (concrete or asphalt plant)	
Fireman in hot plant	
Header board man	
Heavy duty repairman-helper	
Operator of air hammers-vibrators and all air, gas and electric tools	
Truck driver (less than 4 cubic yards water level capacity)	
Truck driver (4 cubic yards and less than 6 cubic yards water level capacity)	
Unskilled Labor	
Flagman	
Laborer	

Positions not listed above will be allocated in accordance with the definitions which appear in the special provisions, as interpreted in the light of this classification.

The minimum wage paid to all skilled labor for which rates are not shown above shall be not less than $2.19 per hour.

The minimum wage paid to all intermediate labor for which rates are not shown above shall be not less than $2.075 per hour.

The minimum wage paid to all unskilled labor for which rates are not shown above shall be not less than $2.075 per hour.

Overtime not less than one and one-half (1½) times the above rates.

Sundays and holidays not less than one and one-half (1½) times the above rates. The holidays upon which such rates shall be said shall be all holidays recognized in the collective bargaining agreement applicable to the particular craft, classification or type of workmen employed on the project.

The attention of bidders is directed to the fact that the work herein proposed to be done will be financed in whole or in part with Federal funds and that therefore all of the applicable Federal statutes, rules, and regulations will apply to such work.

The attention of bidders is particularly directed to the provisions of Section 7 article (a), subarticle (6), of the Standard Specifications regarding the use of domestic materials; to the provisions of Section 8, article (b), of the Standard Specifications regarding assignment of contract; to the requirements of Section 7, article (h), of these provisions regarding non-collusion among contractors, and to the requirements of the special provisions regarding subcontracting.

DEPENDABLE AS GOOD NEIGHBORS ARE

TERRIFIC

SPECIALS THURS., FRI., SAT., SUN., NOVEMBER 4th - 5th - 6th - 7th

WITH EACH $5.00 ORDER YOUR FAVORITE POUND OF COFFEE WILL COST YOU ONLY **79¢**

CHALLENGE
CHEESE 2 Pound Loaf - - **67c**

BEST FOODS
MAYONNAISE Quart **53c**

HILL'S RED CAN
COFFEE POUND **97¢**

CHASE & SANBORN
INSTANT
COFFEE 4 OUNCE JAR **89¢**

BISQUICK Giant Package **33c**

DEL MONTE
TOMATO SAUCE 8 Ounce Can **6c**

GOLDEN STATE
MILK Tall Can 3 FOR **33c**

LOG CABIN
SYRUP 24 ounce can **49c**
12 ounce Bottle **29¢**

SCOTT
TISSUE Regular Roll **10c**
Zee Napkins WHITE, 80 Count 3 FOR 29¢

DONALD DUCK FROZEN ORANGE
JUICE 6 oz can 2 FOR **29c**
TUNA PIE STARKIST FROZEN Pkg 2 FOR 49¢

ALBER'S FLAPJACK
FLOUR 40 ounce Package **29c**

RITZ
CRACKERS Large Package **29c**

NULAID - - - Grade AA Large
EGGS **54c**
NULAID Large Grade A, Dozen 51¢
NULAID Grade A Med Doz 37¢

GOLD MEDAL
FLOUR 10 Pound Bag **89c**
25c Coupon in each Bag

CALO
DOG or CAT FOOD 2 FOR Tall cans **23c**

LADY'S CHOICE
MARGARINE 2 pounds **47¢**

TUNA
Starkist Chunk No. ½ Can - - **29¢**
Bonita Fancy Solid No. ½ Can - - 2 FOR **49¢**

LIQUOR DEPT.
BRANDS YOU KNOW & ENJOY
Christian Bros. Brandy 5th **4.52**

Old Forester
DECANTER
Bottled in Bond
5th **6.50**

CYRUS NOBLE
KENTUCKY STRAIGHT BOURBON
5th **4.59**

MIRAFLORES
IMPORTED VERMOUTH
Sweet or Dry
5th **1.25**

IMPERIAL
BLENDED BOURBON
5th **4.00**

Fresh Fruits & Vegetables

APPLES 2 pounds **29¢** Winesap or Roman Beauty

CAULIFLOWER **19¢** each Snow White—Large Heads

ARTICHOKES 5 for **29¢** Fancy—Green

Arizona Grapefruit 5 for **35¢** Full o' Juice

VALENCIA ORANGES 5 pounds **49¢** SWEET, JUICY

CUCUMBERS 2 for **13¢** Long—Green

POTATOES 5 pounds **19¢** Excellent Cookers

BELL PEPPERS 2 pounds **25¢** Fine for Stuffing

ED & FRANK'S RELIABLE MEATS

ALL MEATS ARE GUARANTEED — Phone LAnd 4-5018 — ALL MEATS ARE THE HIGHEST QUALITY

CANNED PICNIC MORRELL'S PRIDE Ready to Eat—4 Pounds 6 Ounces **3.29**

SLICED BACON SWIFT'S PREMIUM **69c lb**

GROUND BEEF 100% PURE BEEF 3 lbs for **1.00**

PRAWNS Fresh **79c lb**

COLORED FRYERS Pan Ready—Grade No. 1 **59c lb**

PORK ROAST Large Rib or Large Loin **55c lb**

SOAP
WHITE KING - - - DUZ Large Pkg. 2 FOR **49¢**

RINSO BLUE Large Pkg - **29¢**

ALL PRESCRIBED FOR AUTOMATIC WASHERS 10 Pound Package - - **2.29**

PHILADELPHIA CREAM CHEESE
Small - - 2 FOR **27¢**
Large - - **33¢**

CARNATION COTTAGE CHEESE 1 Pound Tub - - **25c**

DAGNA'S MARKET 1382 SOLANO

DEL MONTE CUT GREEN BEANS No. 303 Can 2 FOR **37¢**

DEL MONTE EARLY GARDEN PEAS No. 303 Can 2 FOR **37¢**

GOLDEN CREAM CORN DEL MONTE—No. 303 Can 2 FOR **29¢**

PINEAPPLE JUICE DEL MONTE—46 OUNCE CAN 2 FOR **49¢**

FREESTONE PEACHES DREW—No. 2½ CAN **29¢**

SPRY SHORTENING 1 POUND CAN **29¢**

CRANBERRY SAUCE OCEAN SPRAY—STRAINED 2 FOR **39¢**

GRAPEFRUIT JUICE FLORIDA GOLD—46 ounce can 2 FOR **49¢**

CHILI CON CARNE with BEANS Dennison's—Tall can **26¢**

WESTLAKE Sliced Beets No. 303 Can 2 FOR **25¢**

In case of error prices will be posted in accordance with Minimum Fair Trades Act
WE RESERVE THE RIGHT TO LIMIT QUANTI TIES

Bay View Eagles Auxiliary to Meet

Bay View Eagles Auxiliary will hold its next regular business meeting on Tuesday evening at 8 p. m. at the Community Methodist Church, Marin and Stannage Avenues. Refreshments will be served.

NOW...in Heirloom Sterling
"The Perfect Place-Setting"
It has that EXTRA TEASPOON!

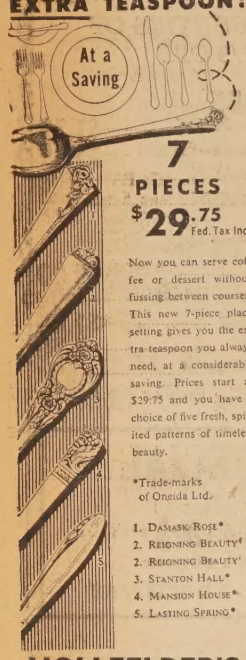

7 PIECES $29.75 Fed. Tax Inc.

Now you can serve coffee or dessert without fussing between courses. This new 7-piece place setting gives you the extra teaspoon you always need, at a considerable saving. Prices start at $29.75 and you have a choice of five fresh, spirited patterns of timeless beauty.

*Trade-marks of Oneida Ltd.

1. Damask Rose*
2. Reigning Beauty*
2. Reigning Beauty*
3. Stanton Hall*
4. Mansion House*
5. Lasting Spring*

HOLLFELDER'S JEWELRY
Watches - Jewelry
Silverware - Gifts
1131 SOLANO AVE.
LAnd. 5-1500

CLASSIFIED ADS

FOR SALE

or built home, fine location, close HOME—Four-bedroom MacGregand breakfast room, bath and to all facilities, full dining room ½, cental heat, child's playhouse in rear yard with patio and fireplace. Shown by appointment only to qualified parties; substantial down payment required. Drive by 513 Santa Fe Ave., or call Mr. Armstrong, real estate broker, LAnd. 5-2174. 7

FOR SALE

1947 PLYMOUTH convertible, with radio and heater, $175, full price. ASh. 3-1359. 7

WANTED

M.J.B. COFFEE keys, bands. Help V.F.W. auxiliary get a big coffee perculator. V.F.W. Auxiliary No. 2658. LAnd. 5-7332. 7

BUY SAVINGS BONDS

FOR RENT

APARTMENT—3-room., unfurnished. 1051 Castro St., Albany, or call LAnd. 6-6637. 7

JOB BADLY WANTED

OFFICE cleaning, $1.25 per hr. Business patrol, nights, 10-6, $6 per mo. Steve Mourgos, LAnd. 5-6194. 7

RUMMAGE SALE

BETA SIGMA Phi Sorority, will hold a rummage sale on Saturday, November 6, 9 a.m. to 5 p.m., 1124 Solano Ave., Albany. Toys, household goods and clothing. 7

FOR SALE

WALNUTS—New crop. Large, 30c per pound in 10 pound lots. TH. 3-0550. 7

BUY SAVINGS BONDS

NOVEMBER SALE
Get Ready Now For Christmas

LINGERIE:
Nylon Kayser Briefs ..... 79¢
Leg Style TRIMMED ..... 98¢
Bestform Girdles Regular $2.98 ..... $1.98
Bestform Bras Regular $1.50 ..... $1.00

DUSTERS:
Flannel Regular $5.95 ..... $3.95
Robe Style Regular $7.95 ..... $5.95

SKIRTS:
Nylon WOOL, WASHABLE $5.95

COATS:
Broken Sizes, nobby wools reg $32.95 NOW $24.95

DRESSES:
New Fall and Winter Styles Sizes 12 to 20 14½ to 24½ $1.00 OFF REG. PRICES

SHIRLEY'S APPAREL
1556 SOLANO AVENUE

Delia Glasson Rites

A recitation of the Holy Rosary was held on Monday at 8 p.m. for Delia Glasson, 77, who passed away on Saturday at her home, 1327 Marin Ave., Albany.

Mrs. Glasson, who was a native of County Donegal, Ireland, came to this country around the turn of the century. An Albany resident for the past 12 years, she formerly lived in the 7000 block of Manila Ave., El Cerrito. She was a parishioner of St. Ambrose Church.

Surviving are two daughters, Miss Irene J. Glasson of Albany, and Mary Ellen Pope of Alameda; a son, James Edward Glasson of 701 Richmond St., El Cerrito; three sisters, Catherine Roayne and Nellie McBride, both of San Francisco, and Marjorie Boyle of 891 Peralta Ave., Albany, and three grandchildren.

Services were held Tuesday at 9 a.m. from Ellis-Olson Chapel, 727 San Pablo Ave., Albany, with a requiem high mass at St. Ambrose Catholic Church at 9:30 a. m. Committal was at St. Joseph's Cemetery, San Pablo.

Albany High PTA Sponsors New Course

The Albany High School PTA is sponsoring a new course, Psychology of Adolescence, which is being offered by the Albany Adult Education Center at the high school building, 603 Key Route Blvd. The course started Oct. 26, is being held on successive Tuesdays from 1 to 3. According to Mrs. D. H. LePage, parent education chairman of the sponsoring PTA, it consists of a series of discussion on everyday problems of parent-youth relations and is designed for parents desirous of better helping young people meet their needs as they grow into adulthood.

The instructor for this new course is Dr. Harold Geist, psychologist, teacher and lecturer. The course is still open for enrollment to all interested adults residing in Albany and neighboring communities.

Campus Rebekahs Will Hold Dinner

Campus Rebekah Lodge No. 331 will entertain Dorothea N. Martin at a 6 p. m. dinner at Shattuck Hotel, Berkeley, Nov. 12, followed by a lodge meeting at 8 p. m., 1837 Alcatraz Ave., South Berkeley. Din-

Barbara Christiana Of Albany Weds in Berkeley Ceremony

Married in St. Ambrose's Catholic Church in Berkeley, Sunday, Oct. 24, were Barbara Deane Christiana, of 614 Madison St., Albany, and Arthur Vermont Elkin, Jr., of Napa, formerly of Albany.

The wedding reception was held at Rockridge Woman's Club in Oakland.

The bride is the daughter of Mrs. Manuel August Rose of Albany. She graduated from Albany High School, and has been employed as a legal secretary.

Her wedding gown was of white Skinner satin, made with a fitted bodice of lace, and a cathedral-length train. Her fingertiplength veil of English illusion, edged with lace, was secured by a tiara of seed pearls and sequins. She wore a strand of pearls, which the groom brought to her from Guam. Her bouquet was a prayerbook arrangement of stephanotis, centered with a white orchid, with which she carried white rosary beads.

Mrs. Rose wore mauve lace over pink taffeta, with navy blue accessories. Her corsage was of pink symbidium orchids.

Mrs. Elkin's dress was a navy blue print with navy accessories. Her corsage was of cream symbidium orchids.

Anette Christiana, sister of the bride, was her maid of honor. Her gown was of yellow crystalette, fashioned with a decollete neckline and full skirt. Her bandeau was of yellow tulle with tiny veil and pearls. Marlene Gerevas, cousin of the groom, was sole bridesmaid, wearing an identical gown of teal blue crystalette, with matching bandeau. Each girl carried a miniature prayerbook arrangement of mums, Anette's being of teal blue, and Marlene's of yellow.

William P. Griffin, of Oakland, was best man, and the ushers were Donald Gerevas of Campbell, cousin of the groom, and Fred Granholt of Albany.

Arthur is the son of Mr. and Mrs. Arthur V. Elkin, Sr., of Napa. He was graduated from Albany High School, and attended San Francisco State College, prior to his entrance into the US. Air Force. He is presently stationed at Walker Air Force Base, in Roswell, New Mexico, where the couple will make their home temporarily.

ALBANY SOROPTIMISTS

Wednesday's business meeting of the Albany Soroptimists was opened with a lovely service conducted by Nell Moore and Miriam Gilesnan, past president, inducting our new member Isabelle Pursell into the Soroptimist Club. Isabelle is Mrs. Clinton C. Pursell in private life and is owner of Pursells Ladies Apparel shop adjacent to the Albany Theater. A warm welcome is extended to our new member.

Kay Fritz and Bea Williams will co - chairman of the Soroptimist Thanksgiving and Christmas programs. Dr. Vera Cass, welfare chairman was delegated to make arrangements for collecting furniture, appliances, knick-knacks, etc., as assistance to the newly formed Cooperative Enterprises for the Handicapped, 6701-05 San Pablo Ave., Oakland.

The Nov. 10 meeting of the Albany Soroptimists will be held at the home of Mary Loos (Mrs. George Loos) 1936 Thousand Oaks Blvd., Berkeley. Members are invited to bring guests. Presiding officer will be Sally Nelson, president.

ACE PHOTOCOPY SERVICE
Specializing in certified copies of your important papers
IDENTIFICATION PHOTOS
NOTARY PUBLIC
ONE-STOP SERVICE
1250 SOLANO AVE.
ALBANY, CALIF.
LAnd. 4-5715 or Res. LA. 5-5174
Available evenings and weekends by appointment.

FULLY COVERED?

we will show you the wonder
We don't snow you under, but of complete insurance protection.
INSURE TODAY
Be Sure Tomorrow
Wm. R. SHYVERS JR.
6831 Stockton Avenue
EL CERRITO, CALIF.
LAndscape 6-7016

Legionnaires Go to Church

In keeping with the tradition of the members of Albany Post No. 292, The American Legion attending a Church service during the week of Nov. 11 (which used to be Armistice Day but is now Veterans Day) the Post and Auxiliary have been invited to be the guests of the St. Ambrose Catholic Church at 1145 Gilman Street, Berkeley, Sunday, Nov. 7 at the 11 a. m. services.

This will be the opening observerance of Veterans' Week for the American Legion, its auxiliary and all veterans of the community in a Memorial to all Veterans of all wars, and all veterans of the Community are invited to attend the 11 a. m. services.

As this Veterans' Week Church service is in keeping with the American Legion's Back to God program, Berkeley Post No. 7 and Campanile Post No. 402 will join with Albany Post in this commemorative service.

The Post's chairman for the day will be Mr. Edward Hanahan, with Commander Gilson Talmadge and Chaplain Jack Hamilton assisting The auxiliary will have Mrs. Margaret Hanahan, president of the Tenth District heading their group with Mrs. Hazel Karns, Albany Unit, president, and Mrs. Grace Jones, the unit chaplain assisting.

Vista Sponsors Xmas Workshop

A Christmas workshop emphasizing the making of a variety of simple home decorations in family-group situations is being offered through the Albany Adult Education Center under the sponsorship of the Vista PTA, according to Mrs. Dorothy Maloney, president. In the five weeks' course the students will be taught how to make many projects from scraps and inexpensive materials.

The workshop is held from 9:15 to 11:45 a.m., Tuesday, November 9; Thursday, November 18; Tuesday, Nov. 23, and Thursday, December 2, at the Vista Primary School, 720 Jackson St., Albany. The classes are still open to enrollment.

TEN O'CLOCK TOMORROW morning, will find Girl Scouts of Senior Troop 112 operating a home baked pastry counter at Dagna's Market, Solano Avenue and Ramona Street, Albany, according to Mrs. William Woolworth, leader.

Firemen Freddy Says

Three common causes of fire are: Men, Women, Children.

Don't Be SKINNY

New Way Quickly PUTS POUNDS and INCHES FIRM FLESH on Scrawny Skinny Figures When Underweight is Caused by Poor Appetite or Poor Eating Habits

NOT A SUGARY MIXTURE, NO FISHY OILS, NO DRUGS, NO OVEREATING

you are skinny, thin and underweight because of poor appetite or poor eating habits, try WATE-ON. Folks in normal health have reported weight gains of 5 pounds . . . 10 pounds . . . 20 pounds and more fast. New WATE-ON is the utterly new kind of concentrated body building all-in-one-meal of easily digested calories you've long heard was coming. HOMOGENIZED. Fortified with Vitamin D, amazingly successful blood-building Vitamin B-12 and quick energy elements so calories build up body instead of being wasted. Cheeks fill out, neck and bustline gains, skinny underweight figures that need these extra calories fill out all over the body. Fights fatigue, low resistance, loss of sleep, poor endurance.

STARTS PUTTING ON FLESH FIRST DAY

Because individuals vary you must try WATE-ON yourself to see what it may do for you. Maximum daily dosage is as rich in calories as in many a skinny person's regular meal. Wonderful for folks with small stomachs who fill up and lose appetite fast. War prisoner gained, children gained, men and women gained. Hundreds of endorsements. Begin now taking WATE-ON with weight maintaining meals as directed. Starts putting on firm flesh first day. Put on weight to your delight or money back. When underweight is caused by disease take WATE-ON under direction of your doctor. Get WATE-ON today.

WATE-ON HOMOGENIZED LIQUID EMULSION
(Also Concentrated Powder Form)

SAM'S
Prescription Pharmacy
1183 SOLANO LA. 4-1272

Sauer-Hubbard Nuptials Held at Albany Methodist

In a double ring ceremony recently at the Albany Methodist Community Church Rilla Jane Sauer became the bride of Walter Charles Hubbard. The Rev. Robert Weber of West Covina officiated. A reception followed in the church hall.

The bride is the daughter of Mrs. Clara B. Sauer of Grants Pass, Ore., and attended schools there. She also attended the Bible Institute of Los Angeles. The groom is the son of Mr. and Mrs. Charles S. Hubbard, 1039 Evelyn Avenue, Albany.

The bride wore a gown of Chantilly lace and net over satin, made with a chapel train. Her veil was held with a pearly tiara and she carried a white Bible with white orchids and orange blossoms.

Attending the bride was the bridegroom's sister, Helen Hubbard as maid of hinor, and Doris Edwards of Oakland and Ruth Juenemman of Livingston were bridesmaids. Patty Sauer of Davis, niece of the bride, was flower girl.

Alfred Wright of Los Angeles served as best man, and the ushers were Bill Stayton, Dale Bell, and Edward Lewis. [illegible] Welch, a friend of the [illegible] gave the bride in marriage.

Millie and Nancy Hubbard, sisters of the bridegroom, were candlelighters. Ruth Flo[illegible] Sacramento was soloist [illegible] Wilma Titus of Richmond, [illegible] companist.

The couple will make their [illegible] in Los Angeles.

WE CAN GIVE YOU IMMEDIATE AND COMPLETE SERVIC[E]
we have a full staff of [illegible] trained mechanics to put [your] car in first class condition
AND YOU DON'T NEED [illegible]
WE USE THE GMAC GENERAL MOTORS PLAN
EAST BAY CHEVROLET
916 San Pablo A[ve.]
LAndscape 5-47[illegible]
A. D. HACKIM. O[wner]

WIN A Cash Prize
ENTER ALBANY'S MINIATURE
CHRISTMAS TREE CONTEST
FIRST PRIZE $25.00
RULES - - - Tree entree may be of any design, over 24 inches tall * Contest trees will be [re]ceived at Albany Community Church Hal[l] Marin and Stannage Aves. * Thursday, [Dec.] 9th, from 1 to 4 P.M. * Friday, Dec. 10th [from] 12 noon. * Selection of winning trees wil[l be made] by vote. * Awards will be made Satur[day] Dec. 11th, at 9 P.M. * ALL ENTRIES [BE]COME THE PROPERTY OF ALBA[NY'S] CHRISTMAS FAIR.
Prizes will be awarded at
ALBANY'S FIRST XMAS FAI[R]
December 10th and 11th
Albany Community Church Social Hal[l]

WHAT TIME IS IT?
Time for B-E-L—BELIEVING on the Lord Jesus Christ as your own personal Saviour. "Behold NOW is the accepted time; behold NOW is the day of salvation." 2 Corinthians 6.2.
CHURCH OF THE NAZARENE
850 TALBOT AVE. R. E. BASS, Pa[stor]
Sunday School ..... 9:45 a.m. Su[nday]
Worship Service ..... 11:00 a.m. Su[nday]
Gospel Service ..... 7:30 p.m. Su[nday]
Prayer Meeting ..... 7.30 p.m. Wedne[sday]

RICHARD'S JEWELERS
900 Masonic at Solano LAnd. 4-6[illegible]
All Watch Repairs Tested Electronically
ALL WORK GUARANTEED
Waterproof - - Shockproof Wrist Watc[hes]
Fine Cultured Pearls
Watches — Clocks — Lighters — Jewe[lry]
OPEN FRIDAY EVENINGS

OLD FURNITURE
Reupholstered Like New
NEW FURNITURE
Made to Order
Free Estimates — Pick Up and Deliver[illegible]
A & H Upholstery Shop
816 San Pablo Ave., Albany
Telephone LAndscape 4-7101

A Discount

One of the Ellis-Olson policies which benefit those we serve, is the policy of allowing a substantial discount on all funeral merchandise selected when services are to be held in a distant part of the country. This is one of the many reasons why Bay area families call Ellis-Olson almost as a matter of course.

Ellis-Olson Mortuary
727 SAN PABLO AVENUE
LAndscape 5-0245

Gigantic Studebaker-Packard—the world's 4th largest full-line producer of cars and trucks—announces

TERRIFIC PRICE REDUCTIONS!
BIG NEW '55 STUDEBAKER
COMMANDER V-8 AS MUCH AS $287 LOWER!

We pass on to you the first big economies of the Studebaker-Packard combination! You get a better and more powerful *new* Commander—greatly reduced in price!

Now in direct competition with the very lowest priced V-8s

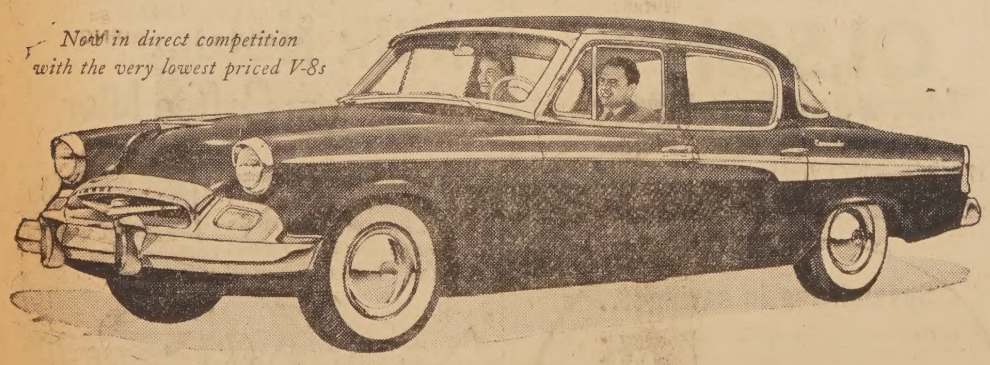

The world's greatest value in a low priced V-8

HERE IS the most amazingly low priced new V-8 in all America . . . the big, high-powered and handsome new 1955 Studebaker Commander V-8.

This excitingly advanced new Studebaker is right down in direct competition with the very lowest priced V-8s. Better still, this is no "first-time-out" model. It has a billion miles of proved success behind it.

What's more, this newest Studebaker Commander V-8 is a gas economy team-mate of the Studebakers that won the most sweeping victories ever scored in the Mobilgas Economy Run.

See all the new '55 Studebakers as well as this Commander.

See the magnificent new President V-8—and the big, powerful new Champion in the lowest price field. The new '55 Studebakers are the fastest cars on the getaway—the safest, surest-stopping cars—in America!

Studebaker...*so much better made...worth more when you trade*

MULLER-GORDON MOTOR CO.
929 San Pablo ALBANY LAnd. 5-6611

lbany's First Annual hristmas Fair Dec. 10-11

any's First Annual Christmas will be held this year on Dec. nd 11, at the Community ch Social Hall, 10:30 a. m. to m.

ch evening, starting at 8 p. m., minute show will be presented The evening of Dec. 10, the me vaudeville troupe, featur- Millie Pedro and Mabel and k Ryken, will be the headliner. n to do all or part of your tmas shopping at the Fair and the Albany merchants. Many ctive and unusual gifts will be red. Santa Claus will be there ar what the kiddies want for tmas, and to have his picture with them. A miniature tmas tree contest will be held, with cash prizes.

Luncheon will be served each day from 11:30 to 2 p. m.

Refreshments and snacks will be served all day and in the evening.

Participating organizations are: A.B.C. Chapter of the Children's Home Society, Fidelis White Shrine Soroptimist Club, Ladies of the Maccabees, American Legion Auxiliary, Albany Temple Boosters, Alberito Business and Professional Womens Club, Albany Star Sewing Club, Albany Pre-school Mothers, Mary Parker Williams Club, and the Venture Club.

The Steering Committee of the Christmas Fair is the Albany Boosters Club.

Committee members are: Ethel Rudisell, Irene May, Grace Bishop, Hazel Foster, Alice Ogier, Lavon Rozzell, Betty Williams, Catherine Hampton, Floy Meyer, Margaret Roberts, Marjorie Roney, Olive Zamaroni, May Ellis Olson, chairman.

V.F.W. Auxiliary in Drive for Coffee Keys

Ladies' Auxiliary of the Veterans of Foreign Wars is conducting a campaign to obtain 750 M.J.B. coffee keys and bands, which will win them a large percolator for their auxiliary. The campaign is under the direction of Mrs. Wm. Irish, 712 Masonic Avenue, where she will have a container prominently displayed on her porch, where keys and bands may be depostied, or she may be reached on the telephone at LA 5-7332.

DO-IT-YOURSELF— Lovely Cathie Righter shows new method of laying plastic wall tile, one of exhibits at Do-It-Yourself Show, Nov. 11 thru 21, Oakland Exposition Bldg.

Do-it-Yourself Show Will Open in Oakland on Nov. 11

More than 200 major exhibits and demonstrations will be featured in the second annual bay area Do-It-Yourself Show Nov. 11 through 21 at the Oakland Exposition building ,according to Ted Bentley, producer and originator of the national show which last year attracted some 85,000 visitors in Oakland.

Highlight of opening day activities Nov. 11 will be the crowning of the queen of the show. Contestants will be selected on a basis of beauty, poise and personality. Judges are Mary Beth Hughes, motion picture and television star, and Alphonse Berge, internationally known fashion creator.

New-found products and equipment for the do-it-yourself handyman and woman will be featured in the exposition, Bently reported.

Among recent 'discoveries' is a home assembly furniture kit. This put-together unit makes it possible for the home craftsman to assemble an entire set of newly designed contemporary furniture without the use of hammer, saw or nails.

Garden and barbecue enthusiasts will see demonstrations of landscaping and patio barbecue techniques. A boat assembly kit is another feature of the Do-It-Yourself Show. An easy-to-install home type swimming pool will also be exhibited.

Special attractions for women include demonstrations in new interior decorating methods, Paris designed dress patterns for home fashion creations, a unique knitting machine that saves time and money.

"There will be informative and entertaining attractions of interest to every member of the family,' Bentley said. "Parking is free at the Oakland Exposition building and children under six years of age will be admitted free of charge."

Safety Award to Indemnity Firm

In recognition of a year's operation without an industrial injury, William W. Perrin, Tri-City Electric Company, today received a Safety Award certificate from Industrial Indemnity Company, the firm's insurance carrier.

Presentation was made by Jerome Blank, representing the insurance company. He pointed out that a perfect safety record is an unusual achievement today.

This award reflects credit on the safety program sponsored by Tri-City Electric Company and the cooperation of all employees. "We hear a lot about accidents—but it's the accidents that don't happen that benefit the employer, the workers, and the community", Blank said.

BUY SAVINGS BONDS

•Rug Cleaning •Furniture Cleaning

The most modern methods in rug & furniture cleaning

Gentle shampoos that restore colors. Will not harm the most delicate fabrics. . . . All hook and reversible rugs thoroughly shampooed both sides

For Finer Rug and Furniture Cleaning Call

CAPITOL UPHOLSTERY

1231 Solano Ave. LAnd. 5-5567

FREE PICK UP AND DELIVERY

CAL - TONE
It Really Works

A magic stone gently brushes away dead and ugly callouses on feet, knees and elbows Keeps heels rosy and feet comfortable .

A BUY AT $1.00

Money back guarantee

At your neighborhood drug stores,, chiropractors, beauty salons and shoe repair shops.

THornwall 3-8317

Vic Vet says

VETERANS NEEDING DENTAL CARE FOR SERVICE-CONNECTED NONCOMPENSABLE DENTAL CONDITIONS OR DISABILITIES MUST APPLY TO VA BY DEC. 31, 1954, OR ONE YEAR AFTER DISCHARGE WHICHEVER IS LATER.

CLASSIC COMFORT FOR MEN

6.95

Huskies®

The most comfortable penny moccasin a man can wear . . . with kicker-back. Sizes 6½ to 12. Brown, Black, Wine.

MARY'S & JOE'S
DEPARTMENT STORE
913 San Pablo Ave.
LAnd. 5-1597

ALBANY
CHRISTIAN SCIENCE GROUP
Will Hold Informal Christian Science Services
ON SUNDAY, NOVEMBER 7th - - - 11 A. M.
Subject: "Adam and Fallen Man"
Temporary Meeting Place
727 SAN PABLO AVE., LAndscape 5-5992
SUNDAY SCHOOL 9:30 A. M.

FOR THE ENTIRE FAMILY
Save on Future Gifts Now — And It's Fun
- Craft Master Sets
- Tile Craft Sets
- Metal Craft Sets
- Wood Craft Sets
- Textile Painting Sets
- Dresden Painting Sets

OLSON'S
Morwear Paint Store
Picture Frames Made to Order
1178 SOLANO AVE. LAnd. 5-1227

Specializing in savings...

for 25 years, Security Savings has the answer to your savings problems, and a savings plan to fit your needs.

Security's experience, plus the advantages of Federal Insurance and full withdrawal privileges, make Security *the* place for your savings account.

Take advantage of these Specialized services TODAY

"Specialists in Savings"

SECURITY SAVINGS and LOAN ASSOCIATION
W. J. Bowman, President

3 convenient offices in Albany, Richmond, Martinez

FLOWERLAND'S
ANNUAL
FALL SALE

BULBS

King Alfred Daffodils—DOZEN	69¢
Tulips—LARGE SIZE—DOZEN	89¢
Dutch Iris—30 BULBS	$1.00
Grape Hyacinths—30 BULBS	$1.00
Crocus, Mixed, 30 Bulbs	$1.00
Dutch Hyacinths 5 Bulbs	$1.00
Regal Lilies 5 Bulbs	$1.00

ALL SPECIAL VARIETIES OF BULBS AT 1/3 OFF

SHRUBS

Bouvardia Blooming in cans—EACH	$1.19
Bouvardia Large Plants in cans—EACH	$1.19
Lantana Blooming in cans—EACH	98¢
Camellias 1½ to 9 ft. tall—EACH	79¢

PLANTS

Azaleas	3 FOR $1.00
Chrysanthemums Blooming — EACH	49¢
Tuberous Begonias Blooming	5 for $1.00
Smaller Plants — DOZEN	1.50
Cyclemen Blooming in Pots—EACH	69¢
Small Cyclemen in flats 25¢ each or $2.50 doz	

EXTRA SPECIAL
Quality Steer Manuts
1 3/4 cubic ft. Sacks 89¢ each
10 Sack limit to each customer
CASH AND CARRY - - - NO DELIVERY

Flowerland
Color For Your Garden
1330 SOLANO AVE. - ALBANY, CAL. LA 6-3550

RED BARN
THROUGH "OUR" BARN DOOR FOR "YOUR" EATING PLEASURE
Complete LUNCHEON .85
DINNERS from 1.40 to 2.00
Many Fish Entries - $1.50
New York Steaks $2.00
BRING THE FAMILY. SPECIAL ATTENTION TO KIDDIES AND A GIFT FOR EACH
1742 Solano Ave., Berkeley
LAndscape 5-9166
Open Daily 11:30 - 8:30 P. M.
BECAUSE YOU ASKED US TO
Open Monday 4:30 - 8:30

Milk Now... my Coffee later

It's "go, go, go" every day for super-salesman Tom. Milk with meals helps him stay on the ball . . . supplies the pep, energy and drive he needs for success. Start enjoying delicious, refreshing milk with your meals and see!

EAST BAY PRODUCERS' MILK COUNCIL

What's new with Chevrolet? everything!

And look what you see from the driver's seat
Chevrolet's new Sweep-Sight Windshield curves around to vertical corner pillars, giving you a wide, full view. And you can see all four fenders from the driver's seat!

Wonderful new Glide-Ride Front Suspension
New spherical joints flex freely to cushion all road shocks. New exclusive Anti-Dive Braking Control, assures "heads up" stops.

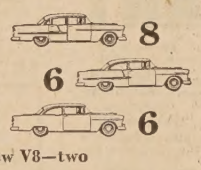

Great new V8—two new 6's
New "Turbo-Fire V8" delivers 162 h.p. with an ultra-high compression ratio of 8 to 1. You can choose from two new 6's, too—the new "Blue-Flame 136" with Powerglide (optional at extra cost) and the new "Blue-Flame 123."

New Outrigger Rear Springs
Rear springs are longer—and they're attached at the *outside* of the frame. This means they're spaced wider apart, outrigger-fashion, to give you greater stability in cornering. And Chevrolet's new Hotchkiss drive cushions drive-line shocks through the rear springs!

Even Air Conditioning, if you wish
Air is heated or cooled by a single unit that fits compactly into the front of the car. Requires no trunk space! (V8 models only.) And that's only one of the wonderful extra-cost options you can get!

Easier steering, stopping, clutching
The new Chevrolet steers with ball-bearing ease, thanks to new friction-cutting Ball-Race Steering. New Swing-Type Pedals pivot at the top.

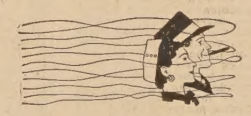

A ventilating system that really works
Chevrolet's new High-Level Ventilating System takes in cleaner air at hood-high level—away from road heat, fumes and dust.

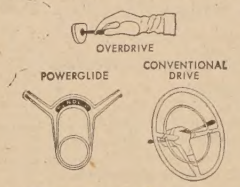

Three drives, including Overdrive
There's Powerglide teamed with the new V8 or the new "Blue-Flame 136." New Overdrive teamed with the new V8 or the new "Blue-Flame 123." (Powerglide and Overdrive are extra-cost options.) New standard transmission, too!

Tubeless tires as standard equipment
On all models! Proved tubeless tires give you greater protection against a blowout . . . deflate more slowly when punctured.

. . . and Chevrolet's got that long, low "let's go" look
It's a show car from the word go! Longer looking—and lots lower. There's plenty of glamor inside, too—plus more room for hats, hips and shoulders!

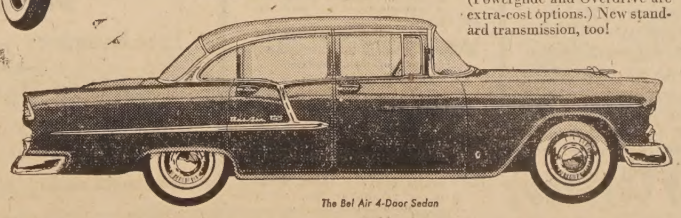

The Bel Air 4-Door Sedan

Chevrolet and General Motors have started something—a whole new age of low-cost motoring—by taking a whole new look at the low-cost car. Here are new ideas, young ideas . . . and some of tomorrow's ideas, too! And they're all rolled up in the most glamorous package that ever wore anything like a Chevrolet price tag!

This is the car that began with a great idea—the idea that a low-priced car *could* be built that would have the style, the performance, the comfort and convenience features, and the fine quality "feel" of high-priced cars.

This is the car that only the world's leading car builders—Chevrolet and General Motors—could have built. The *Motoramic* Chevrolet!

Come in and see how the Motoramic Chevrolet for '55 is far more than a new model. It's more, even, than a completely new car. It's a whole new idea *about* cars!

Come in and meet the motoramic Chevrolet
—more than a new car—A NEW **CONCEPT** OF LOW-COST MOTORING

CHEVROLET
EAST BAY CHEVROLET Co.
6 San Pablo Ave. A. D. HACKIM, Owner LAndscape 5-4733

Bay View Eagles Auxiliary to Meet

Bay View Eagles Auxiliary will hold its next regular business meeting on Tuesday evening at 8 p. m. at the Community Methodist Church, Marin and Stannage Avenues. Refreshments will be served.

NOW...in Heirloom Sterling

"The Perfect Place-Setting"

It has that EXTRA TEASPOON!

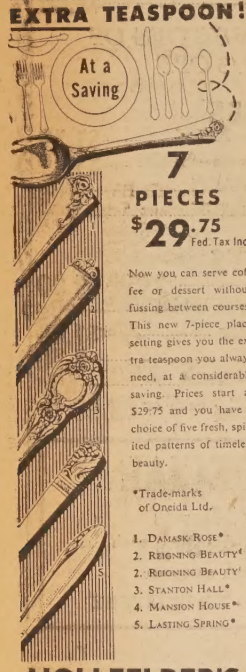

7 PIECES $29.75 Fed. Tax Inc.

Now you can serve coffee or dessert without fussing between courses. This new 7-piece place setting gives you the extra teaspoon you always need, at a considerable saving. Prices start at $29.75 and you have a choice of five fresh, spirited patterns of timeless beauty.

*Trade-marks of Oneida Ltd.

1. Damask Rose*
2. Reigning Beauty*
2. Reigning Beauty*
3. Stanton Hall*
4. Mansion House*
5. Lasting Spring*

HOLLFELDER'S JEWELRY
Watches - Jewelry
Silverware - Gifts
1131 SOLANO AVE.
LAnd. 5-1500

CLASSIFIED ADS

FOR SALE

or built home, fine location, close HOME—Four-bedroom MacGregand breakfast room, bath and to all facilities, full dining room ½, cental heat, child's playhouse in rear yard with patio and fireplace. Shown by appointment only to qualified parties; substantial down payment required. Drive by 513 Santa Fe Ave., or call Mr. Armstrong, real estate broker, LAnd. 5-2174. 7

FOR SALE

1947 PLYMOUTH convertible, with radio and heater, $175, full price. ASh. 3-1359. 7

WANTED

M.J.B. COFFEE keys, bands. Help V.F.W. auxiliary get a big coffee perculator. V.F.W. Auxiliary No. 2658. LAnd. 5-7332. 7

BUY SAVINGS BONDS

FOR RENT

APARTMENT—3-room, unfurnished. 1051 Castro St., Albany, or call LAnd. 6-6637. 7

JOB BADLY WANTED

OFFICE cleaning, $1.25 per hr. Business patrol, nights, 10-6, $6 per mo. Steve Mourgos, LAnd. 5-6194. 7

RUMMAGE SALE

BETA SIGMA Phi Sorority, will hold a rummage sale on Saturday, November 6, 9 a.m. to 5 p.m., 1124 Solano Ave., Albany. Toys, household goods and clothing. 7

FOR SALE

WALNUTS—New crop. Large, 30c per pound in 10 pound lots. TH. 3-0550. 7

BUY SAVINGS BONDS

NOVEMBER SALE

Get Ready Now For Christmas

LINGERIE:
Nylon Kayser Briefs ..... 79¢
Leg Style TRIMMED ..... 98¢
Bestform Girdles Regular $2.98 ..... $1.98
Bestform Bras Regular $1.50 ..... $1.00

DUSTERS:
Flannel Regular $5.95 ..... $3.95
Robe Style Regular $7.95 ..... $5.95

SKIRTS:
Nylon WOOL, WASHABLE $5.95

COATS:
Broken Sizes, nobby wools reg $32.95 NOW $24.95

DRESSES:
New Fall and Winter Styles Sizes 12 to 20 14½ to 24½ $1.00 OFF REG. PRICES

SHIRLEY'S APPAREL
1556 SOLANO AVENUE

Delia Glasson Rites

A recitation of the Holy Rosary was held on Monday at 8 p.m. for Delia Glasson, 77, who passed away on Saturday at her home, 1327 Marin Ave., Albany.

Mrs. Glasson, who was a native of County Donegal, Ireland, came to this country around the turn of the century. An Albany resident for the past 12 years, she formerly lived in the 7000 block of Manila Ave., El Cerrito. She was a parishioner of St. Ambrose Church.

Surviving are two daughters, Miss Irene J. Glasson of Albany, and Mary Ellen Pope of Alameda; a son, James Edward Glasson of 701 Richmond St., El Cerrito; three sisters, Catherine Roayne and Nellie McBride, both of San Francisco, and Marjorie Boyle of 891 Peralta Ave., Albany, and three grandchildren.

Services were held Tuesday at 9 a.m. from Ellis-Olson Chapel, 727 San Pablo Ave., Albany, with a requiem high mass at St. Ambrose Catholic Church at 9:30 a. m. Committal was at St. Joseph's Cemetery, San Pablo.

Albany High PTA Sponsors New Course

The Albany High School PTA is sponsoring a new course, Psychology of Adolescence, which is being offered by the Albany Adult Education Center at the high school building, 603 Key Route Blvd. The course started Oct. 26, is being held on successive Tuesdays from 1 to 3. According to Mrs. D. H. LePage, parent education chairman of the sponsoring PTA, it consists of a series of discussion on everyday problems of parent-youth relations and is designed for parents desirous of better helping young people meet their needs as they grow into adulthood.

The instructor for this new course is Dr. Harold Geist, psychologist, teacher and lecturer. The course is still open for enrollment to all interested adults residing in Albany and neighboring communities.

Campus Rebekahs Will Hold Dinner

Campus Rebekah Lodge No. 331 will entertain Dorothea N. Martin at a 6 p. m. dinner at Shattuck Hotel, Berkeley, Nov. 12, followed by a lodge meeting at 8 p. m., 1837 Alcatraz Ave., South Berkeley. Din-

Barbara Christiana Of Albany Weds in Berkeley Ceremony

Married in St. Ambrose's Catholic Church in Berkeley, Sunday, Oct. 24, were Barbara Deane Christiana, of 614 Madison St., Albany, and Arthur Vermont Elkin, Jr., of Napa, formerly of Albany.

The wedding reception was held at Rockridge Woman's Club in Oakland.

The bride is the daughter of Mrs. Manuel August Rose of Albany. She graduated from Albany High School, and has been employed as a legal secretary.

Her wedding gown was of white Skinner satin, made with a fitted bodice of lace, and a cathedral-length train. Her fingertiplength veil of English illusion, edged with lace, was secured by a tiara of seed pearls and sequins. She wore a strand of pearls, which the groom brought to her from Guam. Her bouquet was a prayerbook arrangement of stephanotis, centered with a white orchid, with which she carried white rosary beads.

Mrs. Rose wore mauve lace over pink taffeta, with navy blue accessories. Her corsage was of piink symbidium orchids.

Mrs. Elkin's dress was a navy blue print with navy accessories. Her corsage was of cream symbidium orchids.

Anette Christiana, sister of the bride, was her maid of honor. Her gown was of yellow crystalette, fashioned with a decollete neckline and full skirt. Her bandeau was of yellow tulle with tiny veil and pearls. Marlene Gerevas, cousin of the groom, was sole bridesmaid, wearing an identical gown of teal blue crystalette, with matching bandeau. Each girl carried a miniature prayerbook arrangement of mums, Anette's being of teal blue, and Marlene's of yellow.

William P. Griffin, of Oakland, was best man, and the ushers were Donald Gerevas of Campbell, cousin of the groom, and Fred Granholt of Albany.

Arthur is the son of Mr. and Mrs. Arthur V. Elkin, Sr., of Napa. He was graduated from Albany High School, and attended San Francisco State College, prior to his entrance into the US. Air Force. He is presently stationed at Walker Air Force Base, in Roswell, New Mexico, where the couple will make their home temporarily.

ALBANY SOROPTIMISTS

Wednesday's business meeting of the Albany Soroptimists was opened with a lovely service conducted by Nell Moore and Miriam Gilesnan, past president, inducting our new member Isabelle Pursell into the Soroptimist Club. Isabelle is Mrs. Clinton C. Pursell in private life and is owner of Pursells Ladies Apparel shop adjacent to the Albany Theater. A warm welcome is extended to our new member.

Kay Fritz and Bea Williams will co - chairman of the Soroptimist Thanksgiving and Christmas programs. Dr. Vera Cass, welfare chairman was delegated to make arrangements for collecting furniture, appliances, knick-knacks, etc., as assistance to the newly formed Cooperative Enterprises for the Handicapped, 6701-05 San Pablo Ave., Oakland.

The Nov. 10 meeting of the Albany Soroptimists will be held at the home of Mary Loos (Mrs. George Loos) 1936 Thousand Oaks Blvd., Berkeley. Members are invited to bring guests. Presiding officer will be Sally Nelson, president.

ACE PHOTOCOPY SERVICE
Specializing in certified copies of your important papers
IDENTIFICATION PHOTOS
NOTARY PUBLIC
ONE-STOP SERVICE
1250 SOLANO AVE.
ALBANY, CALIF.
LAnd. 4-5715 or Res. LA. 5-5174
Available evenings and weekends by appointment.

FULLY COVERED?

we will show you the wonder
We don't snow you under, but of complete insurance protection.
INSURE TODAY
Be Sure Tomorrow
Wm. R. SHYVERS JR.
6831 Stockton Avenue
EL CERRITO, CALIF.
LAndscape 6-7016

Legionnaires Go to Church

In keeping with the tradition of the members of Albany Post No. 292, The American Legion attending a Church service during the week of Nov. 11 (which used to be Armistice Day but is now Veterans Day) the Post and Auxiliary have been invited to be the guests of the St. Ambrose Catholic Church at 1145 Gilman Street, Berkeley, Sunday, Nov. 7 at the 11 a. m. services.

This will be the opening observerance of Veterans' Week for the American Legion, its auxiliary and all veterans of the community in a Memorial to all Veterans of all wars, and all veterans of the Community are invited to attend the 11 a. m. services.

As this Veterans' Week Church service is in keeping with the American Legion's Back to God program, Berkeley Post No. 7 and Campanile Post No. 402 will join with Albany Post in this commemorative service.

The Post's chairman for the day will be Mr. Edward Hanahan, with Commander Gilson Talmadge and Chaplain Jack Hamilton assisting The auxiliary will have Mrs. Margaret Hanahan, president of the Tenth District heading their group with Mrs. Hazel Karns, Albany Unit, president, and Mrs. Grace Jones, the unit chaplain assisting.

Vista Sponsors Xmas Workshop

A Christmas workshop emphasizing the making of a variety of simple home decorations in family-group situations is being offered through the Albany Adult Education Center under the sponsorship of the Vista PTA, according to Mrs. Dorothy Maloney, president. In the five weeks' course the students will be taught how to make many projects from scraps and inexpensive materials.

The workshop is held from 9:15 to 11:45 a.m., Tuesday, November 9; Thursday, November 18; Tuesday, Nov. 23, and Thursday, December 2, at the Vista Primary School, 720 Jackson St., Albany. The classes are still open to enrollment.

TEN O'CLOCK TOMORROW morning, will find Girl Scouts of Senior Troop 112 operating a home baked pastry counter at Dagna's Market, Solano Avenue and Ramona Street, Albany, according to Mrs. William Woolworth, leader.

Firemen Freddy Says

Three common causes of fire are: Men, Women, Children.

Don't Be SKINNY

New Way Quickly PUTS POUNDS and INCHES FIRM FLESH on Scrawny Skinny Figures When Underweight is Caused by Poor Appetite or Poor Eating Habits

NOT A SUGARY MIXTURE, NO FISHY OILS, NO DRUGS, NO OVEREATING

you are skinny, thin and underweight because of poor appetite or poor eating habits, try WATE-ON, folks in normal health have reported weight gains of 5 pounds... 10 pounds... 20 pounds and more fast. New WATE-ON is the utterly new kind of concentrated body building all-in-one-meal of easily digested calories you've long heard was coming. HOMOGENIZED. Fortified with Vitamin D, amazingly successful blood-building Vitamin B-12 and quick energy elements so calories build up body instead of being wasted. Cheeks fill out, neck and bustline gains, skinny underweight figures that need these extra calories fill out all over the body. Fights fatigue, low resistance, loss of sleep, poor endurance.

STARTS PUTTING ON FLESH FIRST DAY

Because individuals vary you must try WATE-ON yourself to see what it may do for you. Maximum daily dosage is as rich in calories as in many a skinny person's regular meal. Wonderful for folks with small stomachs who fill up and lose appetite fast. War prisoner gained, children gained, men and women gained. Hundreds of endorsements. Begin now taking WATE-ON with weight maintaining meals as directed. Starts putting on firm flesh first day. Put on weight to your delight or money back. When underweight is caused by disease take WATE-ON under direction of your doctor. Get WATE-ON today.

WATE-ON HOMOGENIZED LIQUID EMULSION
(Also Concentrated Powder Form)

SAM'S
Prescription Pharmacy
1183 SOLANO LA. 4-1272

Sauer-Hubbard Nuptials Held at Albany Methodist

In a double ring ceremony recently at the Albany Methodist Community Church Rilla Jane Sauer became the bride of Walter Charles Hubbard. The Rev. Robert Weber of West Covina officiated. A reception followed in the church hall.

The bride is the daughter of Mrs. Clara B. Sauer of Grants Pass, Ore., and attended schools there. She also attended the Bible Institute of Los Angeles. The groom is the son of Mr. and Mrs. Charles S. Hubbard, 1039 Evelyn Avenue, Albany.

The bride wore a gown of Chantilly lace and net over satin, made with a chapel train. Her veil was held with a pearly tiara and she carried a white Bible with white orchids and orange blossoms.

Attending the bride was the bridegroom's sister, Helen Hubbard as maid of hinor, and Doris Edwards of Oakland and Ruth Jueneman of Livingston were bridesmaids. Patty Sauer of Davis, niece of the bride, was flower girl.

Alfred Wright of Los Angeles served as best man, and the ushers were Bill Stayton, Dale sell, and Edward Lewis. Welch, a friend of the gave the bride in marriage.

Millie and Nancy Hubbers of the bridegroom, candlelighters. Ruth Flo Sacramento was soloist Wilma Titus of Richmond, companist.

The couple will make the in Los Angeles.

WE CAN GIVE YOU IMMEDIATE AND COMPLETE SERVIC
we have a full staff of trained mechanics to put car in first class condition
AND YOU DON'T NEED
WE USE THE GMAC GENERAL MOTORS PLAN
EAST BAY CHEVROLET
916 San Pablo A
LAndscape 5-47
A. D. HACKIM. O

WIN A Cash Prize
ENTER ALBANY'S MINIATURE
CHRISTMAS TREE CONTEST
FIRST PRIZE $25.00
RULES - - - Tree entree may be of any design, over 24 inches tall * Contest trees will be ceived at Albany Community Church Hal Marin and Stannage Aves. * Thursday, 9th, from 1 to 4 P.M. * Friday, Dec. 10th 12 noon. * Selection of winning trees wil by vote. * Awards will be made Satur Dec. 11th, at 9 P.M. * ALL ENTRIES COME THE PROPERTY OF ALBA CHRISTMAS FAIR.
Prizes will be awarded at
ALBANY'S FIRST XMAS FAI
December 10th and 11th
Albany Community Church Social Hal

WHAT TIME IS IT?
Time for B-E-L—BELIEVING on the Lord Jesus Christ as your own personal Saviour. "Behold NOW is the accepted time; behold NOW is the day of salvation." 2 Corinthians 6.2.
CHURCH OF THE NAZARENE
850 TALBOT AVE. R. E. BASS, Pa
Sunday School ..... 9:45 a.m. Su
Worship Service ..... 11:00 a.m. Su
Gospel Service ..... 7:30 p.m. Su
Prayer Meeting ..... 7.30 p.m. Wedne

RICHARD'S JEWELERS
900 Masonic at Solano LAnd. 4-6
All Watch Repairs Tested Electronically
ALL WORK GUARANTEED
Waterproof - - Shockproof Wrist Watc
Fine Cultured Pearls
Watches — Clocks — Lighters — Jewe
OPEN FRIDAY EVENINGS

OLD FURNITURE
Reupholstered Like New
NEW FURNITURE
Made to Order
Free Estimates — Pick Up and Deliver
A & H Upholstery Shop
816 San Pablo Ave., Albany
Telephone LAndscape 4-7101

A Discount

One of the Ellis-Olson policies which benefit those we serve, is the policy of allowing a substantial discount on all funeral merchandise selected when services are to be held in a distant part of the country. This is one of the many reasons why Bay area families call Ellis-Olson almost as a matter of course.

Ellis-Olson Mortuary
727 SAN PABLO AVENUE
LAndscape 5-0245

Gigantic Studebaker-Packard—the world's 4th largest full-line producer of cars and trucks—announces

TERRIFIC PRICE REDUCTIONS!
BIG NEW '55 STUDEBAKER
COMMANDER V-8 AS MUCH AS $287 LOWER!

We pass on to you the first big economies of the Studebaker-Packard combination! You get a better and more powerful *new* Commander—greatly reduced in price!

Now in direct competition with the very lowest priced V-8s

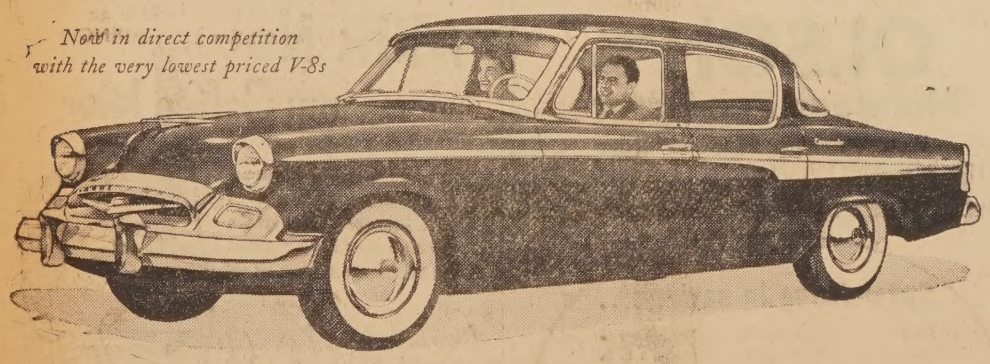

The world's greatest value in a low priced V-8

HERE IS the most amazingly low priced new V-8 in all America . . . the big, high-powered and handsome new 1955 Studebaker Commander V-8.

This excitingly advanced new Studebaker is right down in direct competition with the very lowest priced V-8s. Better still, this is no "first-time-out" model. It has a billion miles of proved success behind it.

What's more, this newest Studebaker Commander V-8 is a gas economy team-mate of the Studebakers that won the most sweeping victories ever scored in the Mobilgas Economy Run.

See all the new '55 Studebakers as well as this Commander.

See the magnificent new President V-8—and the big, powerful new Champion in the lowest price field. The new '55 Studebakers are the fastest cars on the getaway—the safest, surest-stopping cars—in America!

Studebaker...*so much better made...worth more when you trade*

MULLER-GORDON MOTOR CO.
929 San Pablo ALBANY LAnd. 5-6611

Huskies
4.95
Foam cushion insoles. Sizes 4 to 10 N & M.

Huskies
JEWEL SONG
4.95
A jewel of a pump with braid trim . . . in black suede. Foam cushioned. Sizes 4 to 10, medium and narrow.

Mary's & Joe's
DEPARTMENT STORE
913 San Pablo Ave. LAnd. 5-1597

TV SERVICE CALLS 2.50
SKIP'S
RADIO and TV
1553 Solano Ave. LAnd. 5-4313
OPEN EVES. 7 to 9 P.M.

SEALED BID SALE
GOVERNMENT HOUSING
At Albany, California
54 TWO-STORY BUILDINGS, EACH CONTAINING 8 APARTMENTS
MUST BE REMOVED FROM SITE
LOCATED ON NINTH, WILSON AND COOLIDGE STEETS IN CODORNICES VILLAGE HOUSING PROJECT
For Bid Documents and to arrange for inspection of the structures, contact the Management Office, Codornices Village Project, 1127 Eighth Street, Berkeley. Telephone, LAndscape 5-6677.
Bids will be received until 3:00 P.M. December 7, 1954 at the address below, at which time they will be publicly opened and read.
PUBLIC HOUSING ADMINISTRATION
Disposition Section
360 MISSION STREET, SAN FRANCISCO, CALIFORNIA
Telephone KLondike 2-2350, Ext. 6751

This Is Albany

Recently inducted as Tenderfett on Tuesday, Nov. 9, at 8 p. m. in the school cafeteria.

Officers of the club for the current year are: Irv Barclay, president; Henry Priddy, first vice-president; Ted Anderson, second vice-president; Bill Keating, third vice-president; Bill Burt, treasurer; Hal Wood, secretary.

Val Pederson, membership chairman, urges all dads who have not joined to do so and become part of an organization whose primary interest is the welfare of the children of Albany High School.

ALBANY HOME FREEZER FOODS
421 SAN PABLO
LAnd. 4-0074

TOM—Pan Ready TURKEYS—lb	48¢
Donald Duck Orange Juice	6 for 99¢
CHICKEN PIE	3 for 99¢
All Beef WEINERS	3 lbs 1.00
TENDER T-BONES	lb 69¢
EXTRA GOOD SIRLOIN ST.	lb 69¢
Med. AA FRESH EGGS	3 doz 1.10
BONELESS TURKEY ROLL—lb	98¢
BONELESS BEEF OVEN ROAST—lb	69¢
SLICED BACON—lb	49¢
MARGARINE PARKAY —lb	24¢
1 LB PKG MACARONI ea.	22¢
FROZEN VEGETABLES	6 for 99¢
REAL ICE CREAM, 1/2 gal	69¢

Melvia Mitzel, left, and Ruth Ann Herbert sketch an ugly witch on window in merchants' sponsored Halloween painting contest along Solano Ave. in Albany.

A PUBLIC BAZAAR and turkey whist card party on Monday, Nov. 15 at the Maccabee Hall, 985 Kains Ave., will be sponsored by the Bay View Eagles Auxiliary.

Luncheon will be served for the bazaar patrons from 11 to 5 o'clock, at 75 cents a plate.

Mrs. Daisy Olufsen, general chairman of the bazaar, will be assisted by Mrs. Rubel Johansen, Mrs. Beatrice Armstrong, Mrs. Ada Townsend, Mrs. Thelma Goss, Mrs. Lola Astorg. The luncheon committee consists of the following: Mrs. Gertrude Hart, Mrs. Vivian Hedge, Mrs. Maude Bergst, Mrs. Ethel English, Mrs. Sara Seiling.

There will be a food sale of cakes and pies, also general bazaar merchandise booths. The turkey whist party will start at 8 p. m.

Chairman of the turkey whist are: Mrs. Lydia Woodstock, chairman, Mrs. Annice Donahue, Mrs. Elsie Smith. The public is invited.

MEMBERS OF THE Albany Preschool Mothers' Club cordially invite the public to join them for an evening of whist on Friday, Nov. 5 at 8:00 p. m. at Marin School Auditorium in Albany. Tickets may be secured at the door or from Preschool mothers. Donation is fifty cents.

This event is being planned as the fall fund-raising project by the Mothers' Club for the purpose of securing additional equipment for the Preschool which is sponsored by the Albany Recreation Department.

Outstanding in quantity and quality are the prizes which have been donated by Albany and Solano Avenues merchants. Refreshments will be served in the school cafeteria.

Working with Mrs. Eldon Wolf, president of the Preschool Mothers' Club, are Mesdames Gerald Orlob, Si Gershenson, Jack Murrow, Paul Ralston, Daniel Moody, Leon Schultz, Laurence Kamps, Louis Macari, Angelo Leimone, Robert Olson, Jerome Blank, William Dunkum, Norman Frazier, Jules Magid, Edwin Clark, Wilbur Squire, Robert Magoffin, Fred Colvin and Robert Dottery.

T. SOULE, Jr.
Art Studio
Picture Frames
Artists' Supplies, framing school diplomas and class pictures mounted, matted and framed.
1009-A Solano Ave.
2 Blocks West San Pablo
LAnd. 6-9283

DE MOLAY MOTHERS' CLUB —The Mothers' Club of University Chapter, Order of DeMolay will meet next Monday evening, Nov. 8 at 8 p. m., at the Berkeley Masonic Temple, Bancroft Way and Shattuck Avenue.

Beatrice Whitten, president, extends a cordial invitation to all De Molay mothers to atend, with a special inviation to 1954 mothers who will be honored at this meeting.

ALBANY Chapter No. 550, Order of the Eastern Star, will celebrate farewell night for its worthy matron and patron, Lenora Seaton and George Wilcox, tonight at 8 p. m., at the Maccabee Hall, Kains and Marin Avenues, Albany. All past matrons and patrons of the chapter will be honored by escort.

Dick Seaton and Ruby Wilcox, husband and wife of the worthy matron and patron respectively, will present them with their past officers' jewels, assisted by the star points and warder: Maxine McGrath, Virginia Barham, Lee Glotch, Jaqueline Wallace, Clara White, and Barbara Shumaker. Elinor Ingram, chaplain, will sing "The End of a Perfect Day" during the ceremony.

THE CATHOLIC LADIES' Aid Society will hold a luncheon whist party at St. Ambrose Church hall, Gilman and Stannage, on Nov. 9, starting at 12 noon. Chairman is Mrs. Wm. Vargas; co-chairman Mrs. Jos. Vila and Mrs. Julia Toissaint.

HOME TOWN NEWS
By Stan Young
1506 SOLANO REALTOR LAnd. 6-8052

"I TOLD MY WIFE I WAS GOING HUNTING . . . I'VE GOT TO TAKE SOMETHING HOME."

Other than taking home a steady paycheck, nothing pleases a woman more than a comfortable home. Call for information on our featured home of the week—a beautiful modern view home, repleat with all the appointments necessary for gracious living and offered at the surprisiing price of $16,950.

IF YOU WOULD LIKE TO HAVE YOUR HOME LISTED HERE, CALL ONE OF OUR SALESPERSONS

OLIE JAMIESON LAndscape 6-2203
HOWARD EVANS LAndscape 5-4686
CHARLIE MATHESON LAndscape 4-6576
ANN FROLLI AShberry 5-2117
JACK BOYD LAnd. 6-4865
STAN YOUNG LAndscape 6-5629

INVEST IN SAVINGS BONDS

THE BIGGEST DIME YOU EVER FOUND!

WHY THE BIGGEST DIME? BECAUSE IT INTRODUCES YOU TO THE BIGGEST VALUE IN

1 FLAVOR! BLUE BONNET Margarine is always so fresh—you'll find it always tastes SUNNY-SWEET!

2 NUTRITION! Unlike most other margarines, BLUE BONNET contains BOTH VITAMINS A and D!

3 ECONOMY! BLUE BONNET Margarine gives you MOST FOR YOUR MONEY in enjoyment and family well-being!

And BLUE BONNET is so S-M-O-O-T-H SPREADING!

SEE FOR YOURSELF! USE THIS COUPON TO
SAVE 10¢
on BLUE BONNET Margarine!

10¢ This coupon good at any store for 10¢ TOWARD COST OF 1 LB. OF Blue Bonnet Margarine 10¢

GROCER: This coupon will be redeemed by your Standard Brands representative for 10¢ plus the regular handling charge. Presentation constitutes a representation that all terms of this offer have been fulfilled and such payment is not in violation of any Federal or State regulation. Any other application constitutes fraud. The customer must pay any sales tax. Offer good in U.S.A. only. Void wherever taxed, prohibited or otherwise restricted.

Limit: 1 to a family! Offer Expires December 4, 1954
NP-3300 STANDARD BRA... Box 3040 Rincon Annex, San Francisco 19, Calif.

BEAUTY FAIR
Holiday Special
Regular 12.50
PERMANENT
Special $8.50
(Short Haircut Permanents $6.00)
902 Masonic (COR. SOLANO) LA. 5-7739

WINDOW GLASS
MIRRORS RESILVERED - - - COFFEE TABLE TOPS
H. W. SILVER 1709 Solano Ave

SINCE 1892
THE LITTLE Chapel OF THE FLOWERS
HULL & SONS
BERKELEY BE 7-2132 · WALNUT CREEK YE 4-2400

State Farm cuts rates on auto insurance!

Yes—State Farm auto insurance is now a better buy than ever! Low rates have just been lowered even more to reflect the careful driving records of members in this area. And you get the unexcelled protection and service for which State Farm is famous.

See me for details!

STATE FARM Auto Life Fire INSURANCE

V. 'HANK' PERALA
1110 SOLANO, ALBANY
LAnd. 6-4961

Authorized representative,
State Farm Mutual Automobile Insurance Company
Home office: Bloomington, Illinois

sunshine every washday
...with an automatic dryer

The clothes-drying climate is always perfect—inside a wonderful automatic dryer! Whatever the weather, you just toss in the wash, and set a dial. In less than an hour, you have sunshine-sweet clothes, either fluffy dry or just damp enough for easy ironing. And think of the work you save! No more heavy basketsful to lug, no more hanging up, no more taking in. Yet, your dryer costs so little to run, thanks to low P. G. and E. rates. Why not see your appliance dealer today—about the new dryer that can give *you* automatic sunshine, every washday!

Gas and Electricity are cheap in California!

P·G and E·
Pacific Gas and Electric Company

58-W-1154

CLASSIFIED SECTION

Real Estate Sales - Rentals - Exchanges - Miscellaneous Sales and Trades

ALL ADS MUST BE IN OUR OFFICE BY 6 P. M. WEDNESDAY OF EACH WEEK
Classified Ads Payable in Advance
(No Ads Taken Over the Telephone)
Minimum Rate 20 Words 60c Additional 4 Words 15c

THE ALBANY TIM
A LEGAL NEWSPAPE
Official Newspaper
Of the City of Alban
And the
HILLTOP MIRRO
Published Every Frida
1240-42 SOLANO AVE
ALBANY, CALIFORNI
LAndscape 5-1518
ILA MAE WILSON, Publ
Subscription rates $3.00 p

MARK G. REID
Realtor
"15 YEARS ON SOLANO AVE."

Let's Have a Fire Tonight!

IN THE family room fireplace of this new El Cerrito home. Three bedrooms, two baths on one floor. Inside entrance to double garage, partially finished social rm. Two fireplaces, cabinets in natural wood and beamed ceilings thruout, under $19,500. FHA or GI financing. Open Saturday, Sunday afternoons, 11-5. 1918 Ganges (Cutting Blvd. to Fairview, block east), Marie Farwell, LAnd. 6-0123.

New Parochial School

OPEN SUNDAY — 229 Colusa Ave., El Cerrito. This 5-year-old stucco is just around the corner from St. Jerome's Church and new school just starting. Stucco, excel. floor plan, spacious rooms, oversized closets, hobby or third bedroom in knotty pine, Two baths, two car garage, workshop, dark room.

Reasonable Price

OPEN SUNDAY — 1087 Neilson St. Albany. Vacant. The Marin Grade School only short distance from this cheerful, homelike stucco home, sunny lot, Vistas of bay, Terrace Park in same block with children's playground, 3 bedrms., priced to sell at $12,900. Evenings, Marie Morales, LAnd. 4-0836.

1 Floor Living

OPEN SUNDAY, 552 Albermarle, El Cerrito. On bus line and near high school. A good nearly new 3-bedroom home with large rms. around a sheltered patio Extra large living, dining room combination, regular "picture book kitchen" Fred Mehrtens, BErkeley 7-4727-W.

"Fixer Upper"

CALL about this new listiing on Neilson, near Solano. Stucco, 2 bedrooms, plus—also glassed-in sun porch. LAnd. 6-0123., evenings.

MARK G. REID
Realtor
1573 SOLANO AVENUE
Office LAndscape 5-6322

CHUCK MATHESON
Real Estate and Insurance

$1000 Full Price

TO BE MOVED ON YOUR LOT —7 room, 5 bedroom older Berkeley home. Call me for details.

Drive in

LARGE DRIVE-IN RESTAURANT—Ample parking, excel. location.

Lots

I HAVE 4 slight downslope view lots, 60 ft. frontage, $2000 and up.

Insurance

NO DOWN PAYMENT, easy monthly terms on automobile, fire, liability.

NATIONAL AUTOMOBILE CLUB

SAVE on your collision premiums with auto club membership, receive many fine free services, towing, tire change, mechanical first aid, gas delivery, traffic information, all for $12 per year. Includes up to 3 cars in the family.

CHUCK MATHESON
REAL ESTATE AND INSURANCE
1484 SOLANO AVENUE
LAndscape 4-2616
Tiny Thornhill .....THorn. 3-4022
Don Strong .....ASh. 3-9431

WANTED TO RENT
GOOD, clean garage, in vicinity of Albany Hill—west or south side preferred. Phone LAnd. 4-5915. 7

FOR RENT
APARTMENT—3 rooms, unfurnished, water and garbage included. Newly renovated, $60. Inquire Child's Wardrobe, 1561 Solano. LAnd. 5-1044. 7

IRONING
YOUR ironing done in my home, 914 Stannage Ave. Or call LA. 6-4097. 7

Wm. R. Storck
PLUMBING SERVICE CO.
HOYT AND RUUD WATER HEATERS
1405 Solano Avenue
Office and Emergency
LAndscape 5-4847
Albany License No. 8

STAN YOUNG REALTOR
1506 Solano Ave.
LAnd. 6-8052

GI Special —

IF YOU are looking for an exceptionally clean five-room, two - bedroom home in Albany with veterans financing; this will fill the bill. Tasterully decorated, plank floors, and a kitchen every woman desires. Evenings, Jack Boyd.

View Home —

ONE of Albanys most attractive homes, an ample six-room, three-bedroom with central heat. Very artistic redwood modern, only three years old. Terraced landscaping to secluded patio, huge kitchen, aluminum sashes and weatherstripping, very good TV reception. Evenings, Howard Evans.

Spacious Mira Vista —

SWEEPING panoramic view of all the bay. Large living area in this 3 bedroom, 2 bath, ranch style home, double garage, rumpus rm., laundry room, workshop, patio. Evenings, Mrs. Frolli.

Executive Home —

ARCHITECTURALLY designed residence, perfect for one who must entertain. This 8 room home features 4 bedrooms, 2 baths, a beautiful rumpus room, complete with fireplace. Unobstructed view of the bay region from an exclusive Arlington area. Secluded patio and sundeck. Shown by appointment only. Evenings, Mrs. Dawson.

Acton Street —

THIS is a modernized 6 room, 3 bedroom home in exceptionally clean cond. thruout, large living and dining rooms, roof new three years ago, close to schools and trans. Evenings, Mrs. Jameson.

Moderately Priced —

EL CERRITO HOME in a very good neighborhood, five rooms, 2 bedrooms, features an artistic corner fireplace which highlights the living room and dining room areas. A must see! Evenings, Mrs. Dawson.

Kensington —

A LOVELY stucco and brick residence in an exclusive neighborhood, 2 bedrooms, rumpus room or third bedroom, 1½ baths, central heat, large kitchen—all at a very moderate price. Evenings, Mrs. Jamieson.

Spanish Stucco —

ATTRACTIVE 6 room 2 bedroom home, complete with den, 1½ baths and enclosed patio, offered at only $12,950, with easy financing. Evenings, Howard Evans.

Carpenter's Special —

THIS two unit apt. comprises 4 rooms and 2 bedrooms each, needs some alterations and paint to become a very fine source of income in Albany, at surprisingly low cost. Evenings, Mrs. Frolli.

STAN YOUNG REALTOR
1506 Solano Ave.
ALBANY
LAnd. 6-8052

Sales People
HOWARD EVANS, LA. 5-4686
STAN YOUNG, LA. 6-5629
OLIE JAMIESON LAnd. 6-2203
ANN FROLLI, AS. 3-2117
JACK BOYD, LA. 6-4865
BEVERLY DAWSON LA. 4-4776

WORK WANTED
BABY sitting 50c an hour. Will give references. Call LA. 6-0692. 819A Jackson St., Albany. 1tf

WANTED
ELECTRICAL REPAIRS, house wiring, motor rewound, appliances repaired. Called for and delivered. Licensed electrician. LA. 5-4986. 1tf

LAWNMOWERS
SHARPENED, repairs, parts. New mowers. New and used mowers. Saw filing and retoothing. Keys made.
GORY'S KEY and LAWNMOWER SHOP
1237 SANTA FE at GILMAN
LAndscape 5-0487
We Pick up and Deliver
TF

ALBANY TELEVISION SERVICE
☆
FAST DEPENDABLE TV SERVICE AT REASONABLE PRICES
☆
Phone LA. 6-9177
1148 SOLANO
☆
TV Insurance by Year
50tf

☆Galvin Drive

NEARLY NEW adorable modern 3-bedroom home with terrific bay view. Secluded, yet near bus line. Evenings, Mr. Gardner, LAnd. 4-4343.

☆Off Colusa Circle

IMPRESSIVE 1-story ranch type home on corner lot. De Luxe in every detail. Only 3 years old. Evenings, Mr. Dinkins, LAnd. 4-6744.

☆Mira Vista

LIBERAL financng places this home within your reach. Two baths, 3 bedrooms and rumpus, double garage, protected patio, beautiful view. Evenings, Mrs. Staehling, LAnd. 5-4258.

☆Where Else

CAN YOU find a home priced under $14,000 having 3 bedrooms and 2 baths? Upper Albany. Evenings, Mr. Bauman, THorn. 3-8299.

NOTE:
WITHOUT obligation our experienced and courteous staff will be glad to consult with you about real estate matters iin general, or your particular real estate needs.

☆

LeRoi B. Gardner
Realtor
1797 Solano Ave. LAnd. 6-9339
LET US SELL YOUR HOME

FOR SALE
WOOD for fireplace or stove. Good clean wood, very reasonable. LA. 5-4506. 7

FOR SALE
1940 NASH Ambassador, 4 door. Excel. cond.; double bed, hydromatic. Small down, assume low payments, no finance charges. PI. 5-7740. 7

WANTED
MIDDLE-AGED or elderly lady (Caucasian) to do light housework and care of one child, four hours per day. LAnd. 4-6140. 7

FOR RENT
UPSTAIRS furnished sleeping rm., for women only. Close to trans. Kitchen privilege. 918 Cornell Ave. or phone LAnd. 6-7673. 7

FOR RENT
2 ROOMS, furnished, at 836A Adams St. Call LAnd. 5-1438. No children or pets. 7

DAY CHILD CARE
LICENSED—Day, week, month. Infants to 10 years. LAnd. 6-2028. 7

FOR RENT
LARGE sunny room, next to shower and bath. Near all trans., one or two men preferred. LAnd. 5-3500. 7

PIANO LESSONS
MRS. H. E. SHATTUCK, experienced teacher. Popular and classical. Special attention given beginners. 1062 Cornell. LAnd. 6-2761 or phone for appointment. 8

FOR RENT CONCORD
BEAUTIFUL new, 3-bedroom, fully furnished home. Electric stove, washer and dryer; immediate possession; rent $115. Walsh Real Estate, 10527 San Pablo Ave., El Cerrito. Phone LAnd. 4-1841. 7

FOR SALE
TREADLE sewing machine, Singer, cabinet; good cond., $20. LA. 5-3208. 914 Taylor St. 7

FOR RENT
LARGE sleeping room, hated, garage available; also large storage space for rent. LAnd. 6-4095. 7

BAY'S BEST BUYS

New Listing $11,900

ATTRACTIVE, modern five room only 3 years old, excel. close in Albany location, ½ block bus, 2 blocks new school, beautifully landscaped, wired 220 volts, only $2500 down. Fedder, LAnd. 5-2306.

Transferred Owner

MUST SELL modern 8 year old 3 bedroom, all nice pleasant rms., sweeping marine view, large dry basement, fenced yard, approved for FHA loan, asking $10,900. Hoepfner, LAnd. 5-7490.

GI No Down Bargain $11,300

WELL BUILT 3 bedroom, big level lot, detached garage, vacant, immediate occupancy on closing. Donalds, ASh. 3-7954.

Mira Vista

FOUR YEAR OLD BEAUTY QUALITY six room, spacious living room, all tiled modern kitchen, highly landscaped, fenced yard, 3 lovely bedrms., outstanding value at the low price for this exclusive district. $14,500. Hanlin, HUm. 3-6409.

Suburban Beauty

ONLY 18 months old, eight rooms, 4 bedrooms, 3 baths, one-third acre, terrific view, owner builder, must sell now, reduced price, was $15,250 now asking only $13,950. Consider late station wagon on down payment, approved for $11,200 FHA loan. Fedder, LA. 5-2306.

G. M. STIMSON
Realtor
943 San Pablo, Albany LA. 5-6747

For More Classified Ads PAGE 6

L. A. GREGORY
Real Estate
JOHN S. SLOAN, Manager
1535 SOLANO AVENUE
Opposite New Bank of America
Phone LAndscape 5-1471

135 Pomona

2 BLOCKS north of Albany High, 5 rooms, 2 elevated bedrooms, tiled bath, 20 ft. living room, dining room, large kitchen, 12x36 ft. garage, 45x107 ft. lot, $13,000 total price, FHA terms, open Sunday.

501 Kearney

5 BEDROOM home with 2 baths or 3 bedroom home with $65 mo. income, or 3 bedroom home with large rumpus and 2 baths, 60x100 ft. corner lot, 2 garages, well landscaped and in excel. cond., FHA terms.

1027 Peralta

MARIN SCHOOL district, 6 rms., 3 bedrooms, separate dining room, large kitchen, wall to wall carpeting in living and dining room, hobby room in basement. Open Sunday or can see any day or night.

L. A. GREGORY
Real Estate
RESIDENCE PHONES
Harry C. Weaver.....LA. 5-3942
Jack Sloan .....LA. 6-2650
Frank Rogers .....LA. 6-0823

FOR SALE
5-PC. BEDROOM set, bed, chest, vanity, bench, table; springs, new mattress, $70. 45 Cowper Ave., off Arlington in Kensington. LAnd. 4-6085. 7

FOR RENT—SALE
LARGE store room, also for sale many useful odds and ends for your home at very low cost. LA. 5-4621. 7

FOR SALE
MUST be sold, breaking up housekeeping, good refrigerator, table top stove, used furniture. Call LAnd. 6-1567. Evenings LAnd. 6-2908. 7

FOR SALE
DOUBLE BED, box springs and inner-spring mattress; kitchen table and 4 chairs. Call evenings, LAnd. 5-4470. 7

FOR SALE
CHESTERFIELD and matching club chair, good cond., $75. Call LAnd. 4-2263. 7

FOR SALE
FRIGIDAIRE, new, still crated. Must sell. Separate freezer, self defrost, moist cold storage; also Sunbeam deep fryer. Save over $100. LAnd. 5-4727. 7

WORK WANTED
CONCRETE WORK, patios and sidewalks, drain tile; also odd jobs; free estimates. Roy Kendall, BEacon 3-5841. 8

ROOFING
BEAT THE RAINS! Estimates anytime. Insured, guaranteed. All work approved by city specifications. LAnd. 6-0306 or ASh. 3-6810. 1tf

PAINTING
PROFESSIONAL PAINTING
Reasonable Price
Fully Equipped and Insured
EXTERIOR or INTERIOR
Terms arranged with
NO DOWN PAYMENT
References Furnished
LAnd. 5-0692
51TF

Complete Kitchen and Home Remodeling
ADDITIONS
LICENSED GENERAL CONTRACTOR
Phone R. TONDRE
LAnd. 5-3005
23tf

LOW-COST PROTECTION
State Farm Mutual
Automobile Insurance Co.
V. PERALA, Agent
1110 SOLANO AVE.
ALBANY
Phone LAnd. 6-4961
15tf

20th Anniversary Sale
SAVE 10%
DURING THE MONTH OF NOVEMBER ON ALL
WINDOW SHADES
BRING IN YOUR ROLLER OR MEASUREMENTS
One Day Service
ORTLAND'S
1767 SOLANO AVENUE
LAndscape 6-3962

Gardeners Attention!

HERE'S our newest listing, a real attractive 5 room home near Portland Ave., walking distance to MacGregor School and Albany High. Features an extra large lot, 75x100 ft., lots of garden area. Home also has a 3rd bedroom suitable for teenager. This is a swell buy at $12,500. Possible $2500 to non-veterans, or $600 down to GI's, payments only $75 per month including taxes, insurance, 4½% interest. You'll never regret calling on this one.

No Down to Veterans

THAT'S RIGHT! And payments only $69 per month including everything, will put you in this cute modern 5 rm. home with 50x100 corner lot in El Cerrito, near Castro School. You simply cannot go wrong on a home like this. Quick occupancy possible.

Modern Eglish MacGregor

IF YOU'RE looking for a home with style, convenience, and excellent Albany neighborhood, you should see this lovely home on Key Rte. Blvd. It's not only attractive in appearance, but it has 2 bedrooms., a beautiful modern kitchen, plenty of storage space in large attached garage, plus patio, barbeque and playhouse for children. As low as $2500 down with easy monthly payments or—no down payment to veterans, monthly payments only $75 including taxes, insurance and 4½% interest.

Many, Many Others

SPACE doesn't permit listing all our other good buys. If you need a larger, smaller or different home, call us and we'll show you our selection.

Home Financing

WE HAVE buyers for first and second Deeds of Trust. Also if you desire to lower your home payments, let us assist you to refinance your home. No charge for loan appraisals.

Jerome Blank Realty
1530 SOLANO AVE.
OFFICE
LAndscape 6-4215
EVENINGS
Mr. Ellsworth — LA. 6-0755
Mr. BOHRER — OL. 3-5194
Mrs. Barrett .....LAnd. 5-0995

GLASS
FOR
Windows
Tabletops
CUT TO SIZE INSTALLED
—o—
EQUIPMENT RENTED
PAINT SPRAYS
POLISHERS
SANDERS
LADDERS - - - TOOLS
—o—
ALBANY PAINT & SUPPLY
753 SAN PABLO AVE.
7tf

RUBBISH - HAULING
CLEAN-UP Service. You call—we haul. ASh. 3-6623. 52tf

Wood Fibre Craft
MAKE your own Holiday arrangements. Free instructions. Monica Flower Studio. 1552 Solano. LA 6-1772. 11

LENNOX CAMERA SHOP
1479 SOLANO AVE. LA. 5-3822
CAMERAS — STILLS and MOVIES
Projectors, Photographic Supplies
33TF

PAINTING
INTERIOR or EXTERIOR DECORATING, painting and paperhanging. Satisfaction guaranteed. Reasonable
For prompt service call
GLENN ONTIS
LAnd. 6-1780
37tf

"ALL BRANDS"
TV
Service Calls $2.50
Night or Day or Sun.
Price Includes checking for defective tubes (cause about 80% of TV trouble) and minor Tune-up adjustments.
EXPERIENCED REPAIRMEN ONLY!
They Bring Tubes for all Makes of TV Sets
LAnd. 5-9663
"All Brands" TV

Homes Open Sunday

820 RAMONA AVE.—A good 2 plus bedroom home with barbeque and patio. Close to shopping, schools and transportation.

1333 WASHINGTON AVE.—A 3 bedroom MacGregor. Completely redecorated, 1½ baths, double garage, central heat.

275 COLUSA AVE.—An 8 year old 2 bedroom home, close to Colusa Circle, central heat, lovely lawns, patio and barbeque.

561 COLUSA AVE.—El Cerrito, 4 year old view home, 3 bedrms., 2 baths, rumpus room.

608 SEAVIEW DRIVE—El Cerrito. 3 bedrooms, 2 baths, central heat, rumpus room, view, double garage, 2½ years old.

1416 SCOTT ST.—El Cerrito, two bedrm., view home, stall shower, double garage, excel. cond., only $12,650.

Other Albany Listings

A 5 ROOM cottage on San Carlos Ave., with an in-law unit. This is good.

A 4-ROOM cottage on a 70x100 ft. flat lot. Plenty of room for expansion.

Other Berkeley Listings

A SUNNY 2 bedroom home on Capistrano Ave., in that choice 1000 Oaks area.

DERBY ST.—4 plus bedrooms. Central heat, double garage. It is in lovely condition.

SAN PABLO AVE.—A two family home on a commercial lot. This is a handy man's special.

Other El Cerrito Listings

POMONA AVE.—A 2 bedroom quality home, double detached garage.

AVILA PLACE—Just listed, 3 plus bedrooms, 2½ baths, rumpus room, central heat, 2 fireplaces, view.

EVENING CALLS:
Helen Dreyer LAndscape 5-4715
Ralph Prather AShberry 3-5558
Martha Jeans LAndscape 5-5119
Kathryn Niemi .....LAnd. 6-1901

OFFICE OPEN SUNDAY AFTERNOON

Agnes and Harry A. Dunne
Realtor
1532 Solano Avenue LA. 4-2408
Evenings, LAndscape 5-5745

FOR SALE
TROPICAL fish and tanks. Price reasonable. Call for information. LAnd. 6-0622. 7

FOR SALE
INVESTORS—Want a good home to rent? Only $7950 and assume street bond balance. Rents for $85.00, 17 years, stucco, 2 bed rooms. Has FHA loan 4% interest, taxes less than $10 per year for veteran. 7208 Waldo, El Cerrito, owner. LAnd. 6-7807. LAnd. 4-6352. 7

PAINTING
INTERIOR and exterior and paperhanging; reasonable prices. Virzi at LAnd. 6-7369 or HUm. 3-1823. 10

Cement Contractor
CEMENT block walls, garages, barbecue pits, basements, walks, curbs, foundation and dryrot repairs, outdoor living rooms.
Anthony Anaclerio
Albany and Berkeley Since 1918
1132 MASONIC AVENUE
ALBANY
LAnd. 5-8763
50tf

HEATING
In every room with Forced Air Horizontal Furnace.
No Basement Needed
ASK FOR
Free Estimates
Lowest Prices Now Guaranteed by Licensed Contractors
BISE FURNACE SERVICE
Cleaning and Repairing
1075 Stannage Ave. Albany
LAnd. 5-7418
28tf

ALBANY ASSOCIATION of INSURANCE AGENTS
AUTOMOBILE

CASUALTY	FIRE
JOHN S. SLOAN	LAnd. 5-4740
ROY HARFORD	LAnd. 5-8793
MRS. B. RAYMOND	LAnd. 5-4888
MARK REID	LAnd. 5-6322
AL. PHAL	LAnd. 5-1833
G. D. GAETA	LAnd. 5-7171
C. H. ECCLESTON	LAnd. 5-8700
GENE LATAPIE	LAnd. 5-3371

7tf

Oen Sunday 2 to 5 P. M.

245 Colgate Ave.

KENSINGTON
GI's GRAB your hat, and move into this excellent 2 bedroom rustic cottage. School bus and Spruce St. Bus ½ block away. Veteran's appraisal, $15,000. Evenings; Ed. Wright, LAnd. 5-0747.

11 Pomona Ave.

EL CERRITO
FULL BASEMENT—Charming 5 room home near Albany line, with fireplace and large kitchen, spotlessly clean, liberal terms and priced for quick sale at $11,000. Evenings, Dave Permar, LAnd. 6-2682.

Good Gosh!

THREE bedroom home on Capistrano Ave. in Thousand Oaks school district. Vacant, newly decorated and ready to move into only $13,750 Evenings, Paul Vandevoir, AS. 3-9444.

Fantastic!

SEVEN-ROOM, English styled home in the Berkeley Hills, two full baths, new furnace and new cedar shingle roof. Priced at GI appraisal, $15,950. Evenings, Roberta Brosi, LAnd. 6-1771.

Who Gets It?

DRIVE by 15 Edgecroft Road in Kensington, then call our office to see this 3 bedroom home with 2 baths. Make offer on price and terms. Asking $16,250. Evenings, Dean Sherrod, LAnd. 6-8791.

R. H. Witherspoon
REALTOR
"On Solano Since 1923"
1865 SOLANO AVENUE
LAndscape 6-3222

What a Location!

CLOSE TO ST. JEROME Church, and new parochial school, Harding School, El Cerrito High School, one fare bus and shopping district.

513 Ashbury Ave.

Open Sunday 1 - 5

FIVE ROOMS, very modern, only two years old, level lot, no steps up, nice yard. House has many latest features including wired for electric range, dishwasher, dryer, etc. Electric heat in bath, walk-in closets. Come in and see this beauty. Easy price and terms.

Good Lots

Bonnie Drive (Havenside).....$4850
King Drive (View) $2000
Norwood Ave. (Up slope).....$2500
4 Plex lot (North El Cerrito) $3350
Light industrial (50x100) $1800
Four acres (Industrial) good location.

McINTIER REALTY
IN BUSINESS SINCE 1910
10219 SAN PABLO AVE.,
EL CERRITO
*LAnd. 4-1442
Evenings: LAnd. 6-3638, BE. 2-6500 BE. 3-6019

FOR SALE
1936 PLYMOUTH coupe, $30. 1540 Solano Ave. Byron's Richfield Station. 7

FOR SALE
6-YEAR-OLD crib and mattress, and children's wardrobe; also washing machine. Call LAnd. 6-3434. 7

WILL TRADE
WILL trade 1952, 7½ h.p. outboard, and bass rod and reel, trade for furniture. LAnd. 6-0662. After 11 a.m. 7

GARAGE DOORS
OVERHEAD garage doors, built to order; complete installation, $60, guaranteed. LAnd. 6-2519. 50tf

Albany Window Cleaning and Floor Service
Window Cleaning and Floor Polishing — Wall Washing
Resident and Commercial
FREE ESTIMATES
LAnd. 5-4454
Eve. LAnd. 5-8299
52tf

Hardwood Floors Sanded & Refinished
New Floors Installed
Hardwood Business in Berkeley 30 Years
J. A. JOHANSSON
1819 Ninth St., Berkeley
THorn. 3-7163
18tf

Cut Your Fuel Bills Half!
Stop the Water and Drafts
See Me for
Fiberglas Insulation & Weatherstripping
Also Other Home Improvements
FREE ESTIMATES
BERT HILL Jr.
LAnd. 4-4466
46tf

IN ALBANY: Income east of San Pablo. Large house with 2 baths. Ab ate modern cottage com large kitchen, living ro room and bath. Close portation. Shown by ap

WE ARE selling view lot bany Hill. Lots 50x10 150x100. Call us for an

Raymond & Sch
854 SAN PABLO AVE
Albany, Calif.
LAndscape 5-488
After 6 p.m. Call LA.
BE. 4-4108 LAn

RENTALS

DUPLEX—El Cerrito mond Annex, unfurnishe rooms, children welco LA 5-7171; LA. 6-1229.

ALBANY—Furnished, 2-3 $65, $70, $85. LA. 6-1228 lano Ave, Apt. 6.

OAKLAND—673 10th St 2-2538, $50, $55 and $ No Fee Charge

Gaeta Realty
928 SAN PABLO A
Albany LAn

James P. Con
Realtor

Full Six

3-BEDROOM home, go nice garden, close to stores and trans., $12 Carmel Ave., near Sol Sunday.

DeLuxe

2-BEDROOM home, bea dition, dream kitchen, ning in kitchen and larg excel. location in Alban to schools and Solano Spokane Ave., corner ington, Open Sunday.

For Rent

4 ROOMS, 2 bedrooms, ed, 1367 Solano Ave backyard, $70 month.

5 ROOMS, completely good cond. Ramona Solano. $100 month.

SEVERAL STORES Avenue, $50 to $75 mo

LIST YOUR HOME
CONDONS FOR G
RESULTS

James P. Con Real Estate
1365 SOLANO AVE
LA. 4-4452 Residence L

WANTED TO RE YOUNG business man bedrm. home, Berkele bany, early occupancy. 0154.

WANTED TO B HOUSEHOLD goods, tion will pay cash or furniture on consignme apparisal. ASh. 3-8715 Pablo Ave., Berkeley.

FOR SALE ANDREW KOHLER ano, $150. Coil springs ble bed, $5. Music lapsible, $2.50. LAnd.

FOR SALE FLOOR furnace, in go with thermostat Price LAnd. 5-5209.

FOR SALE ROSE chesterfield and good cond., $50. Call m. LAnd. 5-2650.

POSITION WANT STUDENT'S wife wants general office work Write Albany Times,

Arthritis Suff
THROUGH medical DAMALIN has been for faster and longer lief from headaches and muscular aches caused by common ar rheumatism, DAMALI ly recommended by le macists to quickly relie fort. DAMALIN is so antec. See us also for C topher Corn Remover
AMERIO DR
847 SAN PABLO
ALBANY

Albany Plumb Heating C
"TONY" MONT
Licensed Plu
Albany License
Heating and Re
LAndscape 5-4
614 San Pablo

GO TO CHURCH S